

Dunnerwetter Maicharett

Flöte in C

Dreher

trad.
Bearb.: Michael Seufert

♩ = 145 und mehr

A

mf *p*

B Soli

mf

C

mf *f*

D

p *f*

Dunnerwetter Maicharett

Oboe

Dreher

trad.
Bearb.: Michael Seufert

♩ = 145 und mehr

A

B Soli

C

D

Dunnerwetter Maicharett

Klarinette in Eb

Dreher

trad.
Bearb.: Michael Seufert

♩ = 145 und mehr

A

mf *p*

B Soli

mf

C

mf *f*

D

p *f*

Dunnerwetter Maicharett

1. Klarinette in Bb

Dreher

trad.
Bearb.: Michael Seufert

♩ = 145 und mehr

A

mf *p*

B *Soli* *mf*

C *mf*

D *f* *p* *f*

Dunnerwetter Maicharett

2. Klarinette in Bb

Dreher

trad.
Bearb.: Michael Seufert

$\text{♩} = 145 \text{ und mehr}$

A

mf *p*

B Soli

mf

C

mf *f*

D

p *f*

Fagott

Dunnewetter Maicharett
Dreher

trad.
Bearb.: Michael Seufert

♩ = 145 und mehr

A 1.x Pause

1. spielen | 2.

B 1.x Pause / 2.x spielen

2. **C**

D

Dunnewetter Maicharett

Dreher

1. Altsaxophon in Eb

trad.

Bearb.: Michael Seufert

♩ = 145 und mehr

Dunnewetter Maicharett

Dreher

2. Altsaxophon in Eb

trad.

Bearb.: Michael Seufert

♩ = 145 und mehr

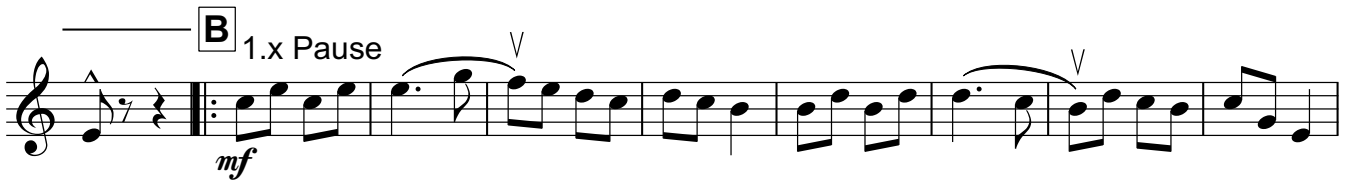
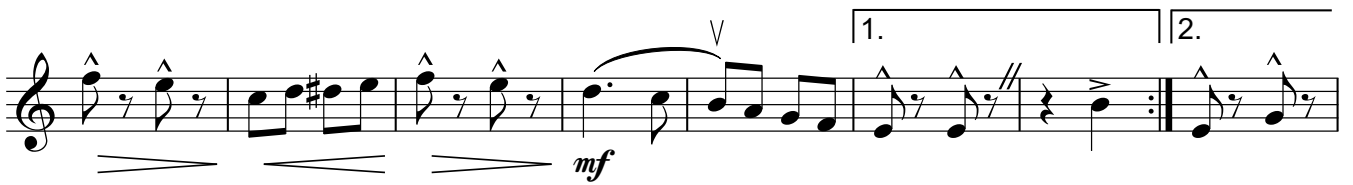
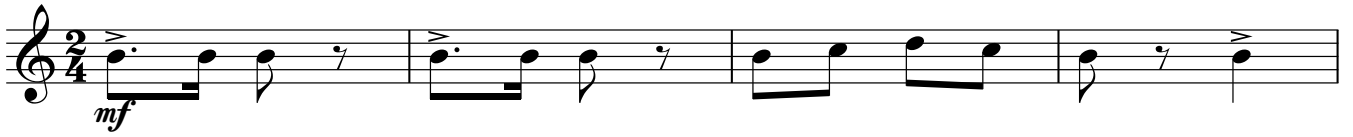

Dunnerwetter Maicharett

1. Flügelhorn in Bb

Dreher

trad.
Bearb.: Michael Seufert

♩ = 145 und mehr

A

mf *p* *mf* *mf*

B 1.x Pause *mf*

C 15 *f*

D

Dunnerwetter Maicharett

2. Flügelhorn in Bb

Dreher

trad.
Bearb.: Michael Seufert

♩ = 145 und mehr

A

B 1.x Pause

C 15

D

Dunnerwetter Maicharett

1. Horn in F

Dreher

trad.
Bearb.: Michael Seufert

♩ = 145 und mehr

A

mf *p*

B 1.x Pause / 2.x spielen

mf

C

mf *f*

D

Dunnerwetter Maicharett

2. Horn in F

Dreher

trad.
Bearb.: Michael Seufert

♩ = 145 und mehr

A

mf *p* *mf*

B 1.x Pause / 2.x spielen

mf

C

mf *f*

D

Dunnerwetter Maicharett

1. Horn in Eb

Dreher

trad.
Bearb.: Michael Seufert

♩ = 145 und mehr

A

B

1.x Pause / 2.x spielen

C

D

Dunnerwetter Maicharett

2. Horn in Eb

Dreher

trad.
Bearb.: Michael Seufert

♩ = 145 und mehr

A

B 1.x Pause / 2.x spielen

C

D

Dunnerwetter Maicharett

Bariton in C

Dreher

trad.
Bearb.: Michael Seufert

♩ = 145 und mehr

A 1.x Pause

mf *mf*

1. spielen 2. *mf*

B 1.x a1 / 2.x Pause

f

1. 2. spielen

C

mf

f

D

mf

mf

Dunnerwetter Maicharett

Bariton in Bb

Dreher

trad.
Bearb.: Michael Seufert

$\text{♩} = 145 \text{ und mehr}$

A 1.x Pause

mf

mf

1. spielen

mf

2.

B 1.x a1 / 2.x Pause

f

1.

2. spielen

C

mf

f

D

Dunnerwetter Maicharett

Dreher

1. Tuba in C

trad.
Bearb.: Michael Seufert

♩ = 145 und mehr

A

B

1.x Pause / 2.x spielen

C

D

Dunnerwetter Maicharett

2. Tuba in C

Dreher

trad.
Bearb.: Michael Seufert

♩ = 145 und mehr

A

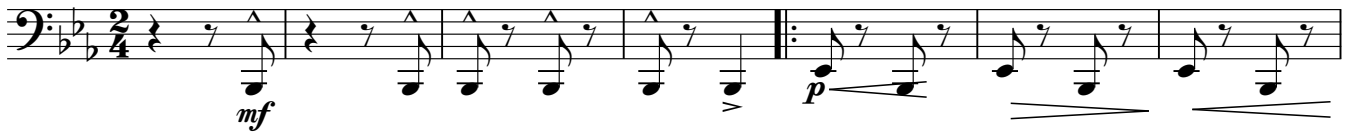

B 1.x Pause / 2.x spielen

C

D

Dunnerwetter Maicharett

Dreher

1. Tuba in Eb

trad.
Bearb.: Michael Seufert

$\text{♩} = 145 \text{ und mehr}$

A

mf *p*

B 1.x Pause / 2.x spielen

mf

C

mf *f*

D

Dunnewetter Maicharett

Dreher

1. Tuba in Bb

trad.

Bearb.: Michael Seufert

♩ = 145 und mehr

A

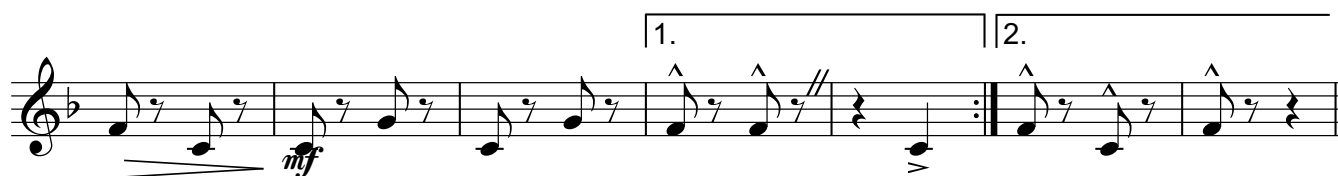
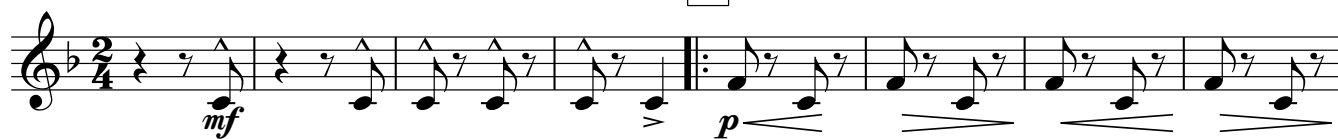

B 1.x Pause / 2.x spielen

C

D

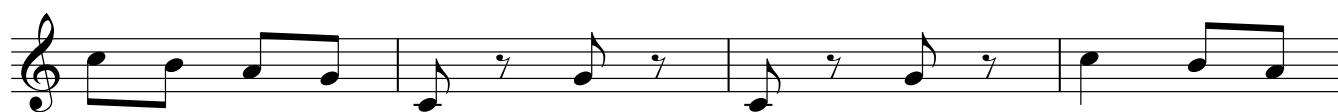

Dunnerwetter Maicharett

1. Trompete in Bb

Dreher

trad.
Bearb.: Michael Seufert

♩ = 145 und mehr

A

mf *p*

B 1.x Soli / 2.x Pause

mf

spielen

C 16

D 3 *f*

Dunnerwetter Maicharett

1. Posaune in C

Dreher

trad.
Bearb.: Michael Seufert

♩ = 145 und mehr

A

mf *p*

mf

mf

B 1.x Pause / 2.x spielen

mf

mf

C

mf

f

D

Dunnerwetter Maicharett

Dreher

2. Posaune in C

trad.
Bearb.: Michael Seufert

♩ = 145 und mehr

A

mf *p*

mf

mf

B 1.x Pause / 2.x spielen

mf

1. 2.

C

mf

f

D

Dunnerwetter Maicharett

Dreher

3. Posaune in C

trad.
Bearb.: Michael Seufert

♩ = 145 und mehr

A

B

1.x Pause / 2.x spielen

C

D

Dunnewetter Maicharett

1. Posaune in Bb

Dreher

trad.
Bearb.: Michael Seufert

♩ = 145 und mehr

A

mf *p*

mf *mf*

1. 2.

B 1.x Pause / 2.x spielen

mf

1. 2.

C

mf *f*

D

Dunnerwetter Maicharett

2. Posaune in Bb

Dreher

trad.
Bearb.: Michael Seufert

♩ = 145 und mehr

A

B

1.x Pause / 2.x spielen

C

D

Dunnerwetter Maicharett

3. Posaune in Bb

Dreher

trad.
Bearb.: Michael Seufert

♩ = 145 und mehr

A

B

1.x Pause / 2.x spielen

C

D

Dunnerwetter Maicharett

Schlagzeug

Dreher

trad.

Bearb.: Michael Seufert

♩ = 145 und mehr

A

mf *p*

mf

mf Solo

B

mf 1.x HH / 2. x Polka-Rhythmus ohne HH

mf

C

mf HH

f

D Ride

mf

mf