Musiktradition im ländlichen Raum

BLKM
BAYERISCHE LANDESKOORDINIERUNGSSTELLE MUSIK

BLASMUSIK AUS FRANKEN

in Kooperation mit

BR Heimat

Arrangement von Hans Kröll

Dokters-Märschla

Direktion – Stimmen - Partitur

Direktion in C

Dokters-Märschla

Marsch

trad.
Bearb.: Hans Kröll

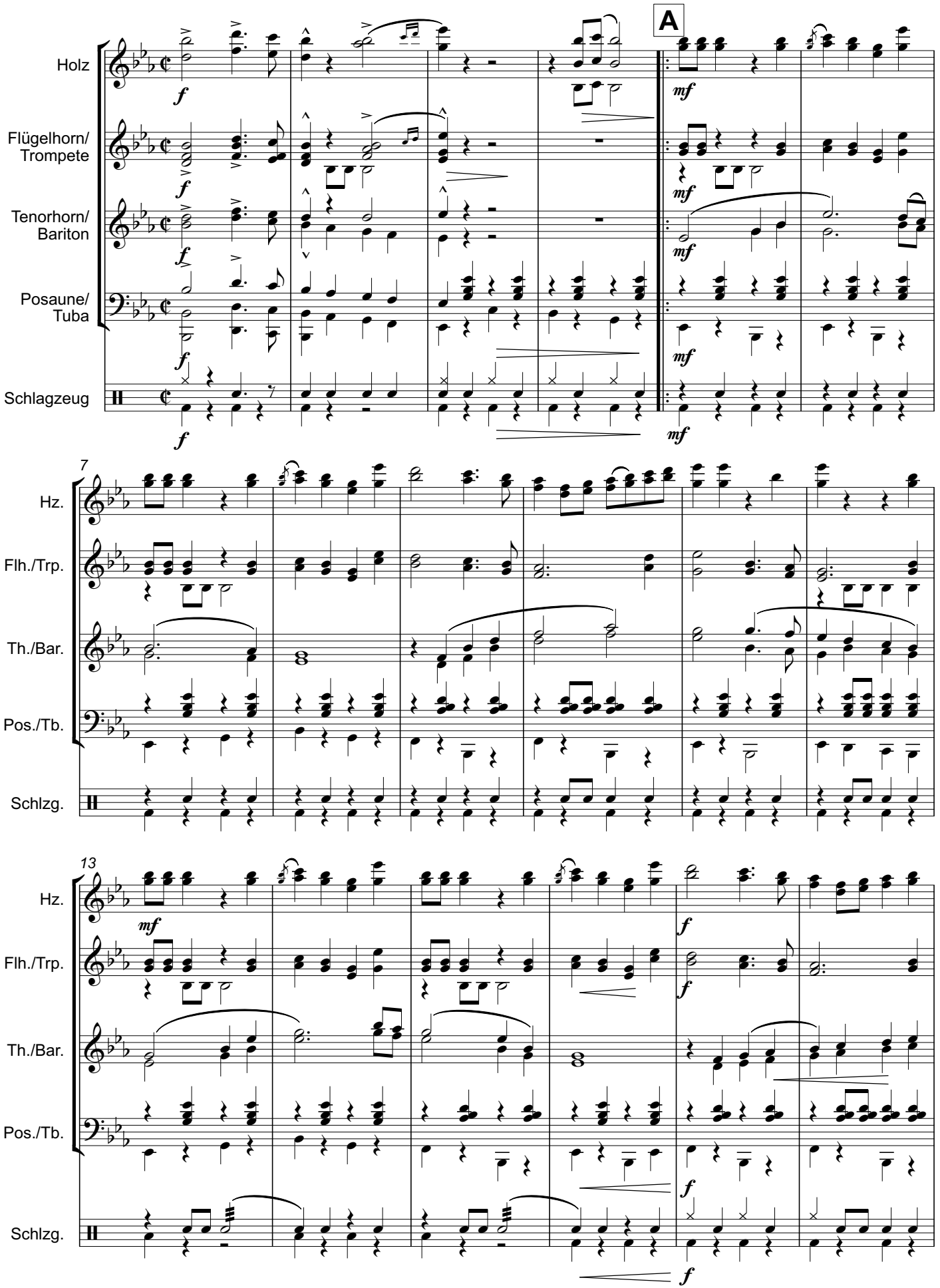

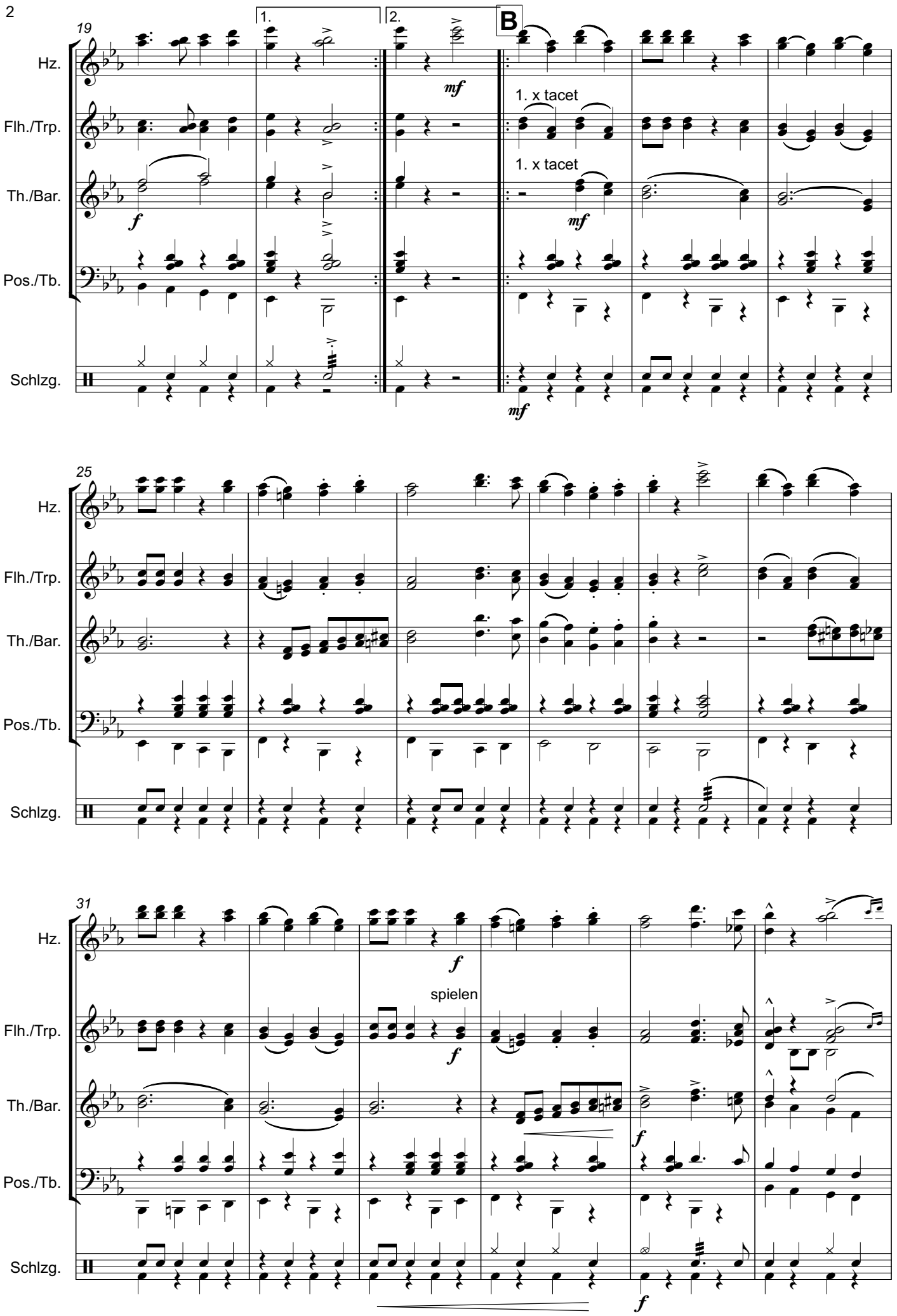
19
1.
2.
B
Hz.
Flh./Trp.
Th./Bar.
Pos./Tb.
Schlzg.
mf
1. x tacet
1. x tacet
mf
f
mf
25
Hz.
Flh./Trp.
Th./Bar.
Pos./Tb.
Schlzg.
31
Hz.
f
spielen
Flh./Trp.
f
Th./Bar.
f
Pos./Tb.
Schlzg.
f

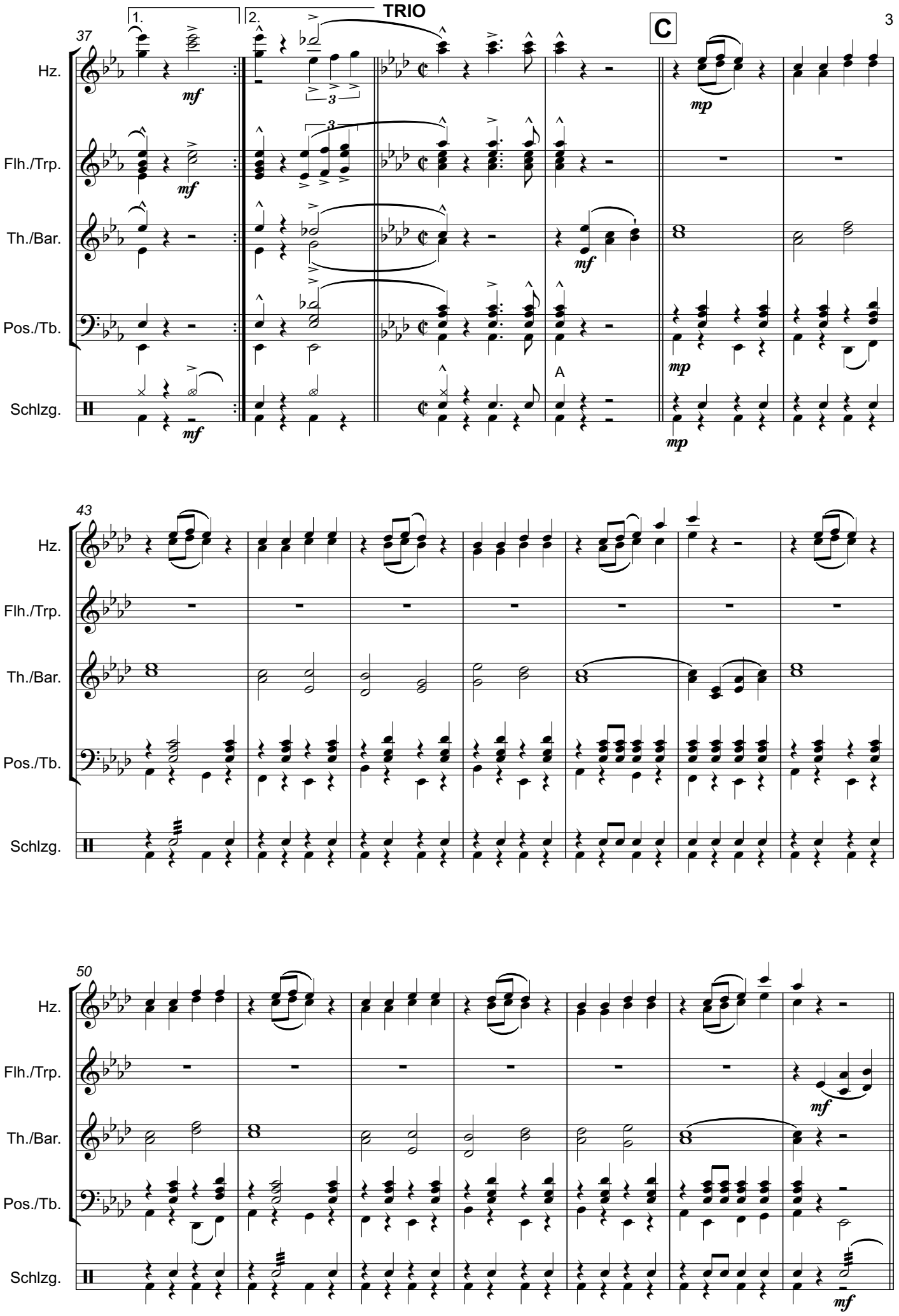
TRIO
C
A
37
43
50
Hz.
Flh./Trp.
Th./Bar.
Pos./Tb.
Schlzg.
mf
mp

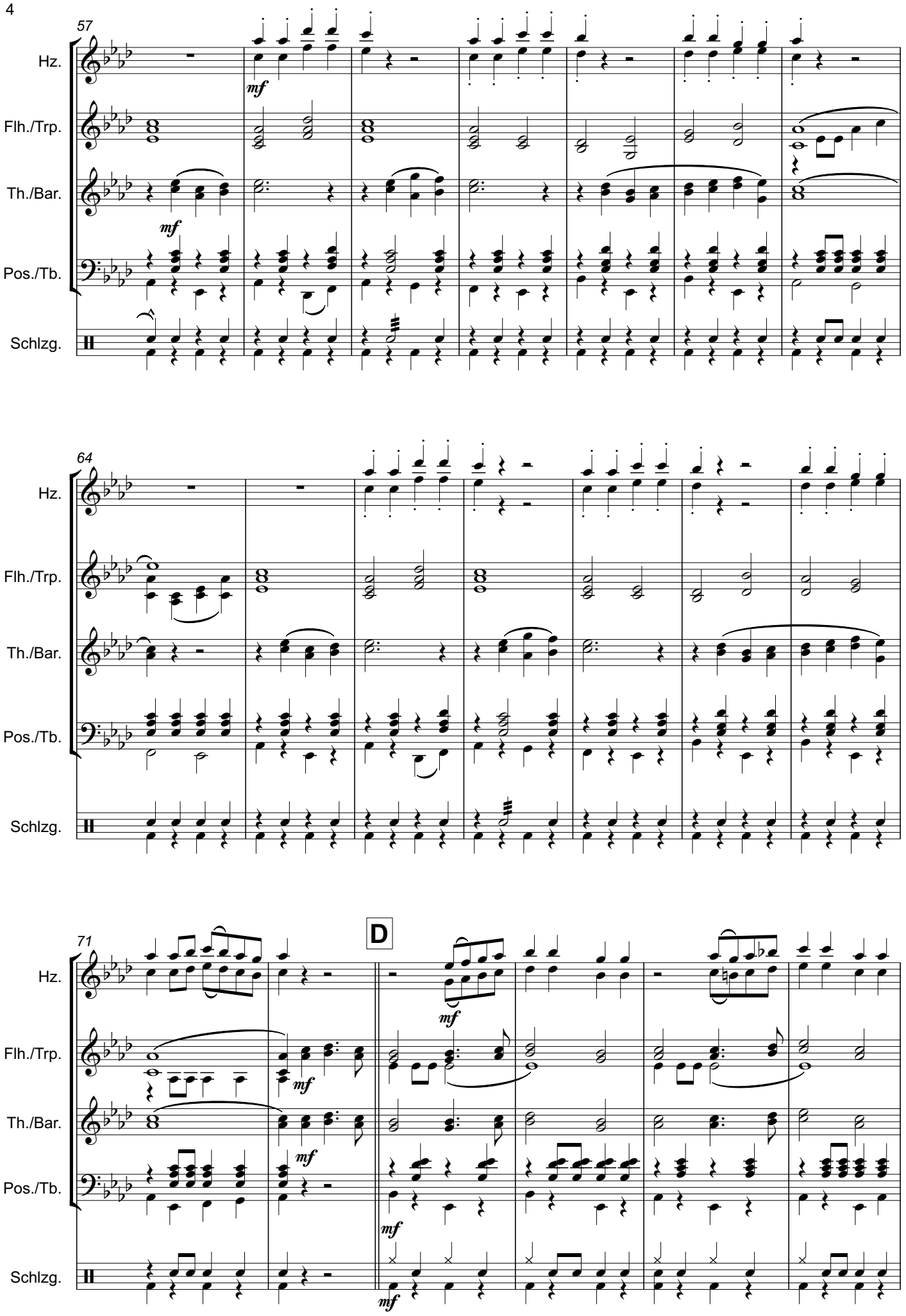
57
Hz.
Flh./Trp.
Th./Bar.
Pos./Tb.
Schlzg.
mf
64
71
D

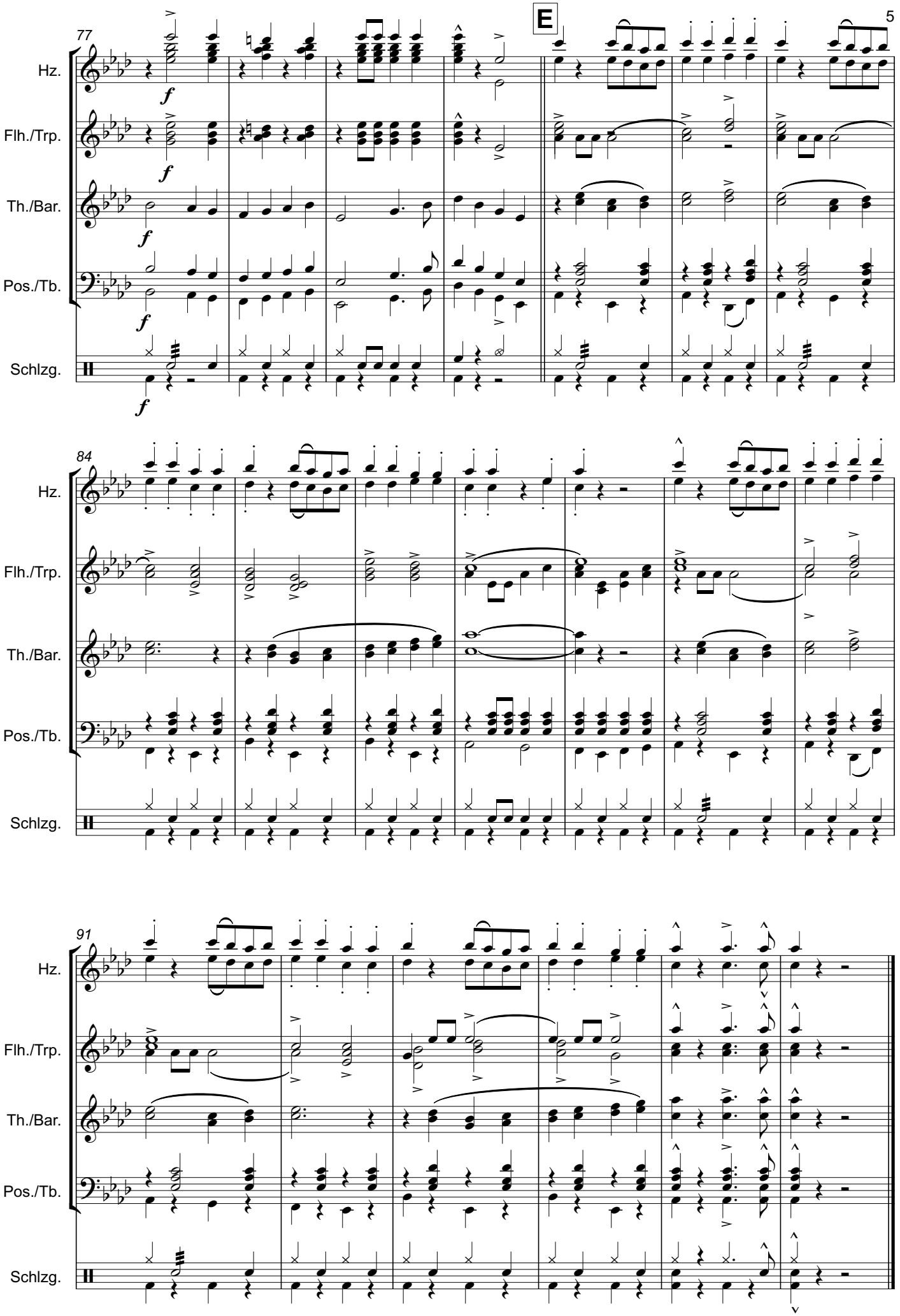
E
77
84
91
Hz.
Flh./Trp.
Th./Bar.
Pos./Tb.
Schlzg.
f

Dokters-Märschla

Marsch

trad.
Bearb.: Hans Kröll

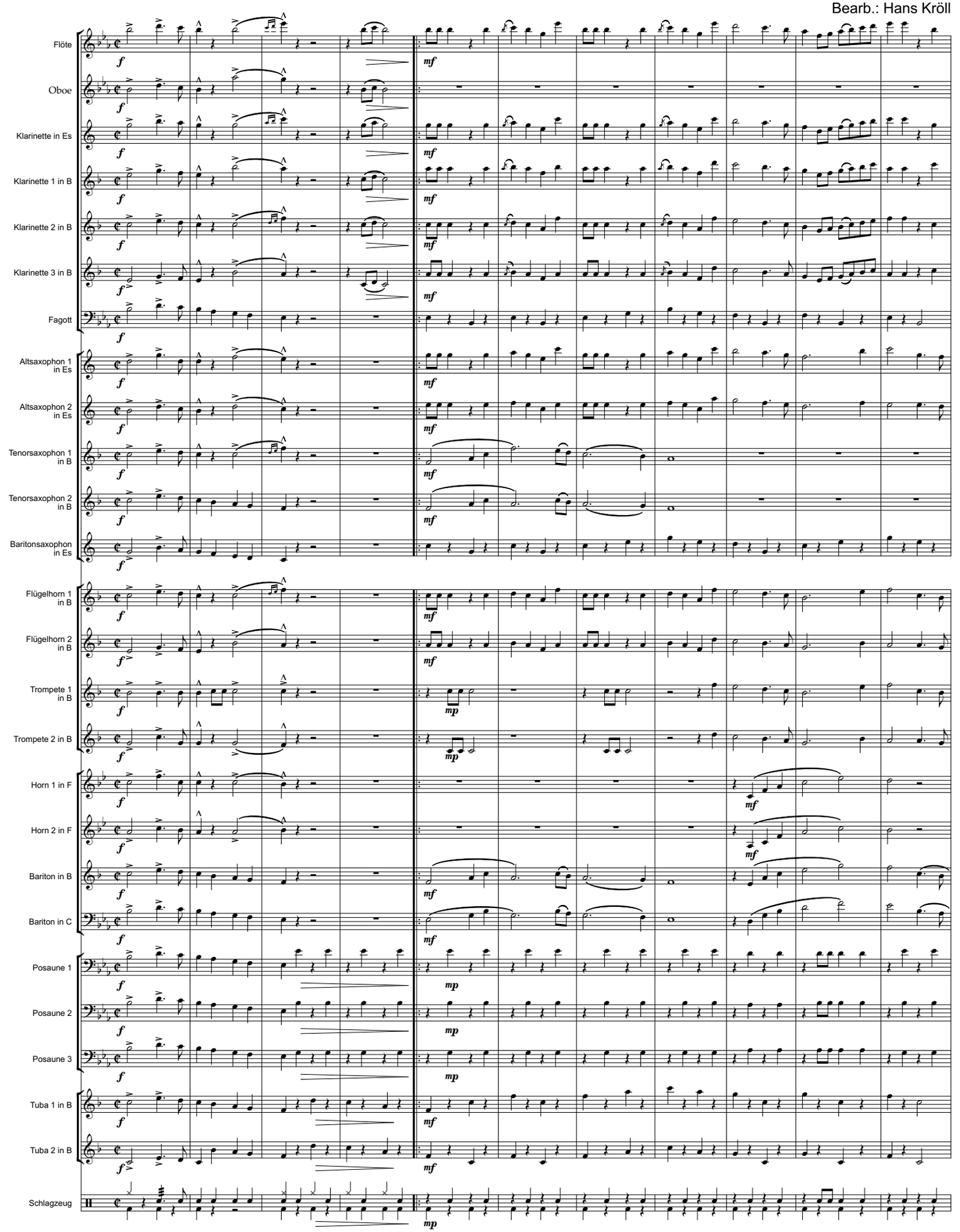

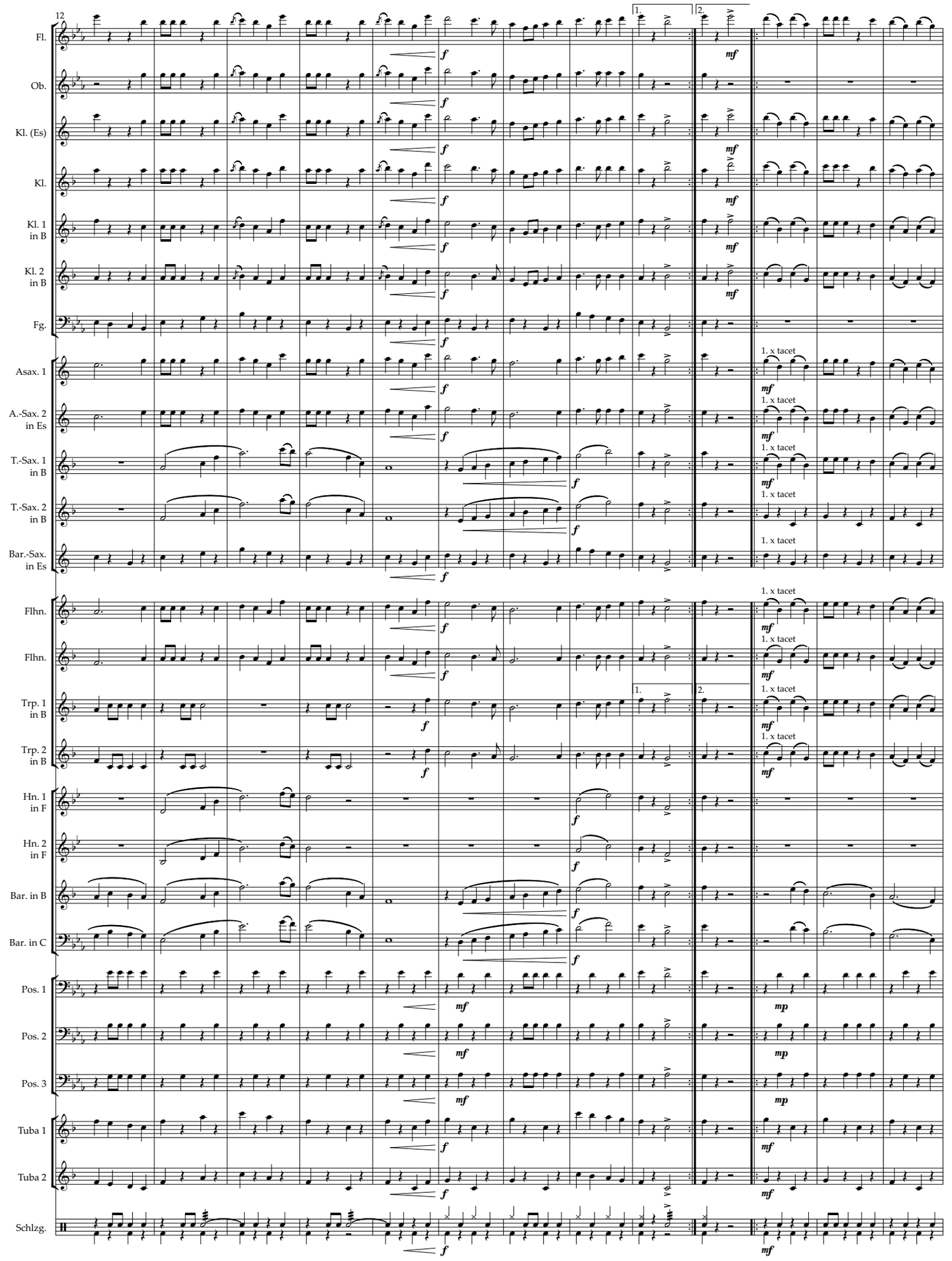
12
Fl.
Ob.
Kl. (Es)
Kl.
Kl. 1 in B
Kl. 2 in B
Fg.
Asax. 1
A.-Sax. 2 in Es
T.-Sax. 1 in B
T.-Sax. 2 in B
Bar.-Sax. in Es
Flhn.
Flhn.
Trp. 1 in B
Trp. 2 in B
Hn. 1 in F
Hn. 2 in F
Bar. in B
Bar. in C
Pos. 1
Pos. 2
Pos. 3
Tuba 1
Tuba 2
Schlzg.
1.
2.
1. x tacet
f
mf
mp

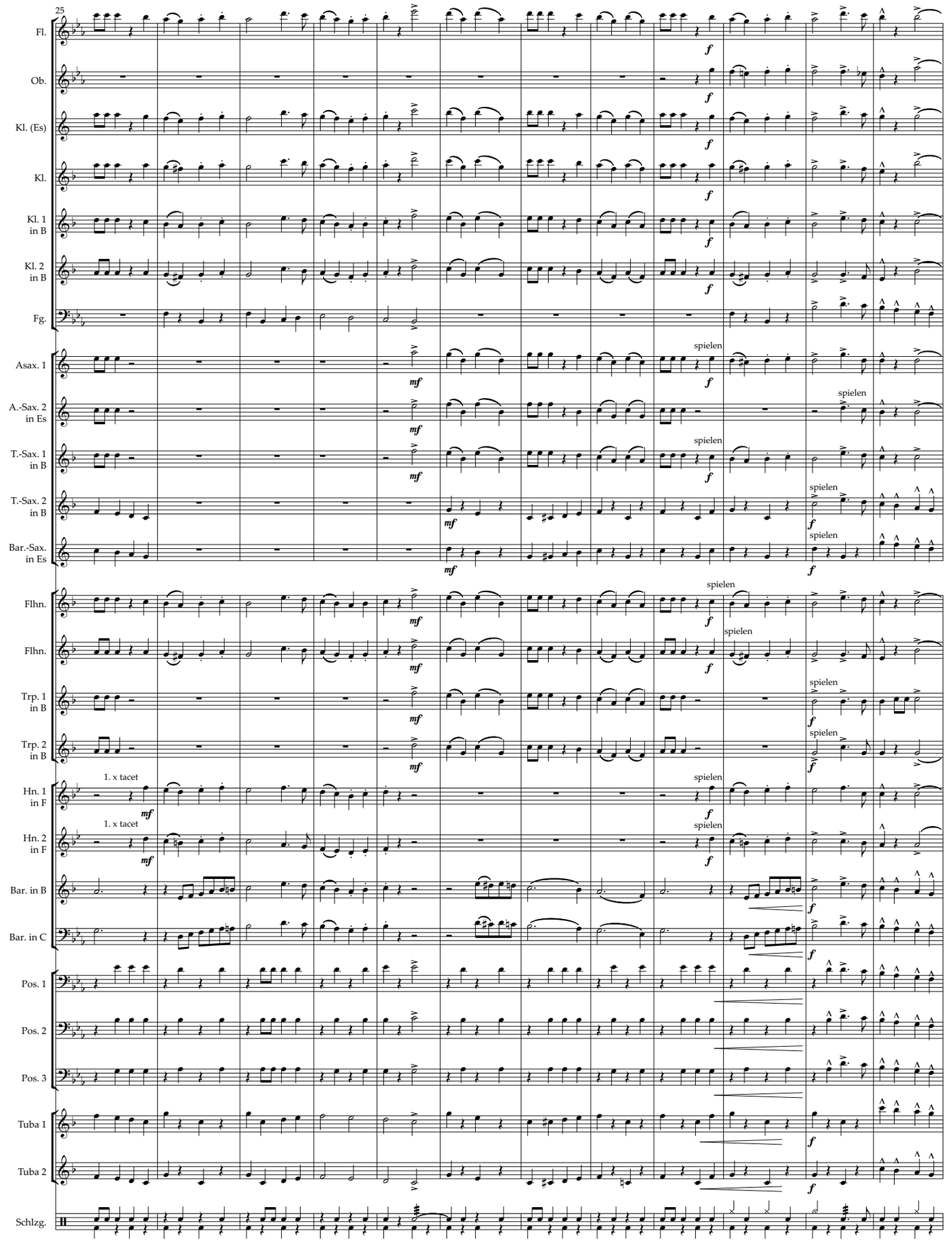
25
Fl.
Ob.
Kl. (Es)
Kl.
Kl. 1 in B
Kl. 2 in B
Fg.
Asax. 1
A.-Sax. 2 in Es
T.-Sax. 1 in B
T.-Sax. 2 in B
Bar.-Sax. in Es
Flhn.
Flhn.
Trp. 1 in B
Trp. 2 in B
Hn. 1 in F
Hn. 2 in F
Bar. in B
Bar. in C
Pos. 1
Pos. 2
Pos. 3
Tuba 1
Tuba 2
Schlzg.
1. x tacet
1. x tacet
spielen

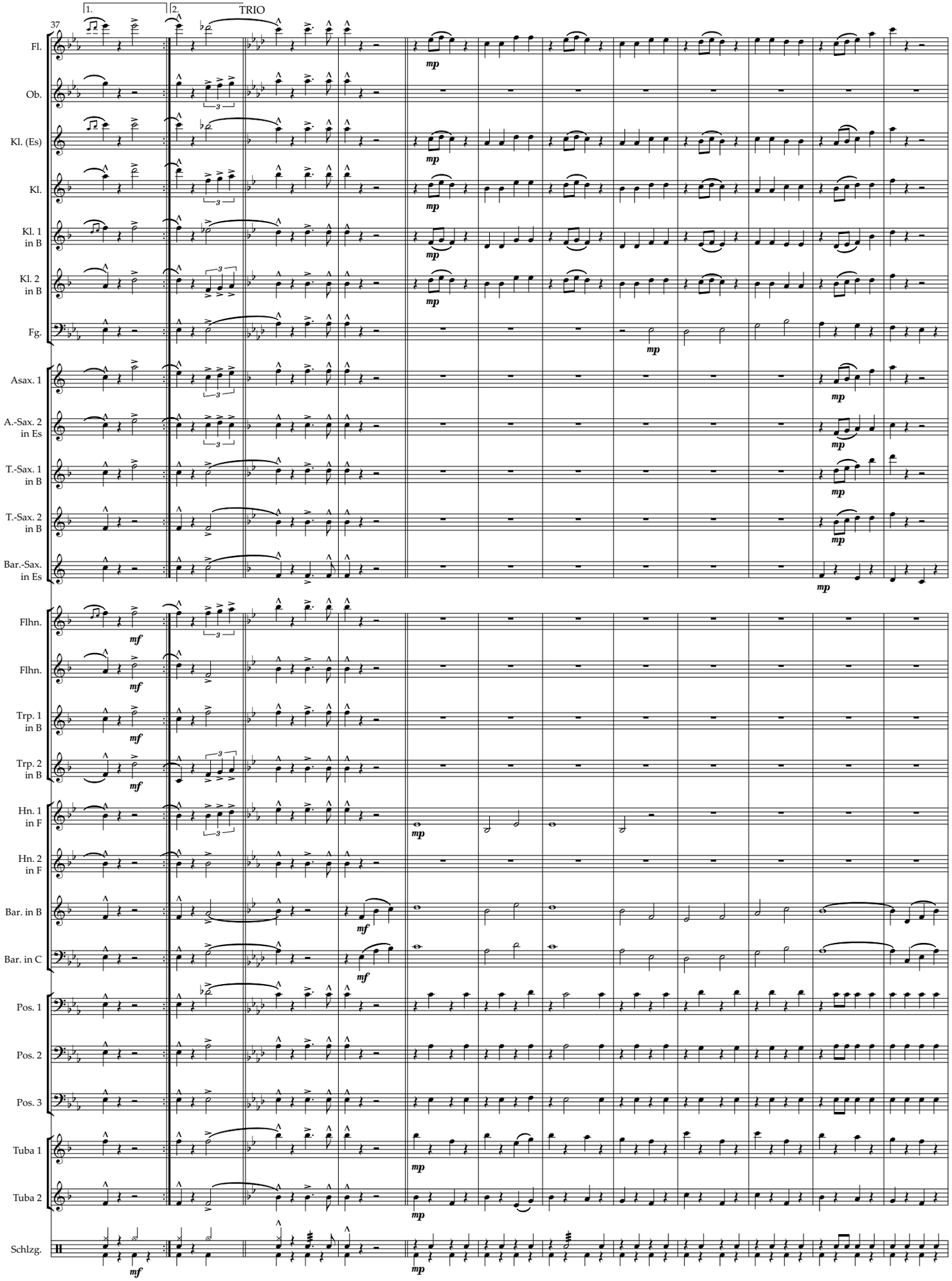
37
1.
2.
TRIO
Fl.
Ob.
Kl. (Es)
Kl.
Kl. 1 in B
Kl. 2 in B
Fg.
Asax. 1
A.-Sax. 2 in Es
T.-Sax. 1 in B
T.-Sax. 2 in B
Bar.-Sax. in Es
Flhn.
Flhn.
Trp. 1 in B
Trp. 2 in B
Hn. 1 in F
Hn. 2 in F
Bar. in B
Bar. in C
Pos. 1
Pos. 2
Pos. 3
Tuba 1
Tuba 2
Schlzg.
mf
mp

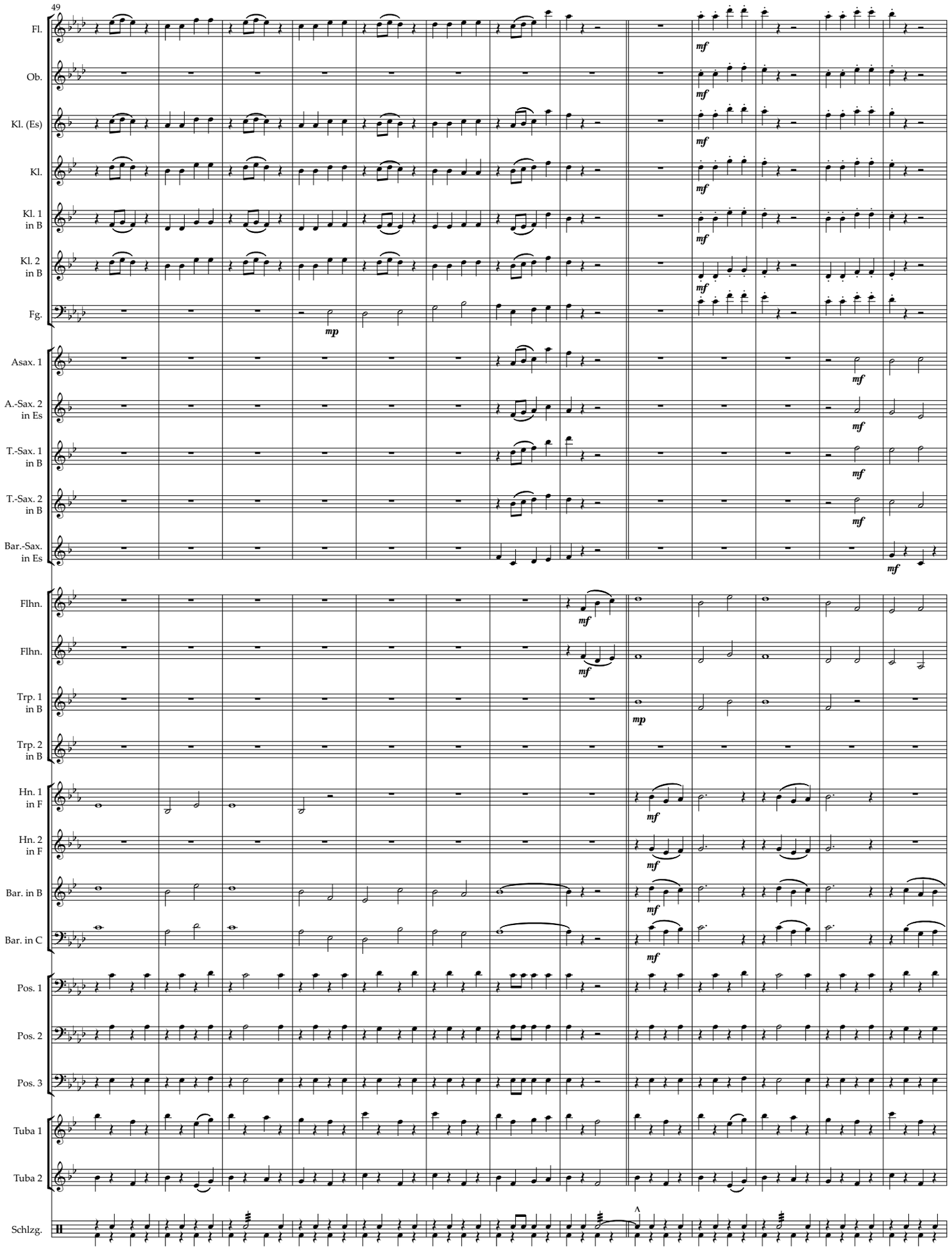
49
Fl.
Ob.
Kl. (Es)
Kl.
Kl. 1 in B
Kl. 2 in B
Fg.
Asax. 1
A.-Sax. 2 in Es
T.-Sax. 1 in B
T.-Sax. 2 in B
Bar.-Sax. in Es
Flhn.
Flhn.
Trp. 1 in B
Trp. 2 in B
Hn. 1 in F
Hn. 2 in F
Bar. in B
Bar. in C
Pos. 1
Pos. 2
Pos. 3
Tuba 1
Tuba 2
Schlzg.

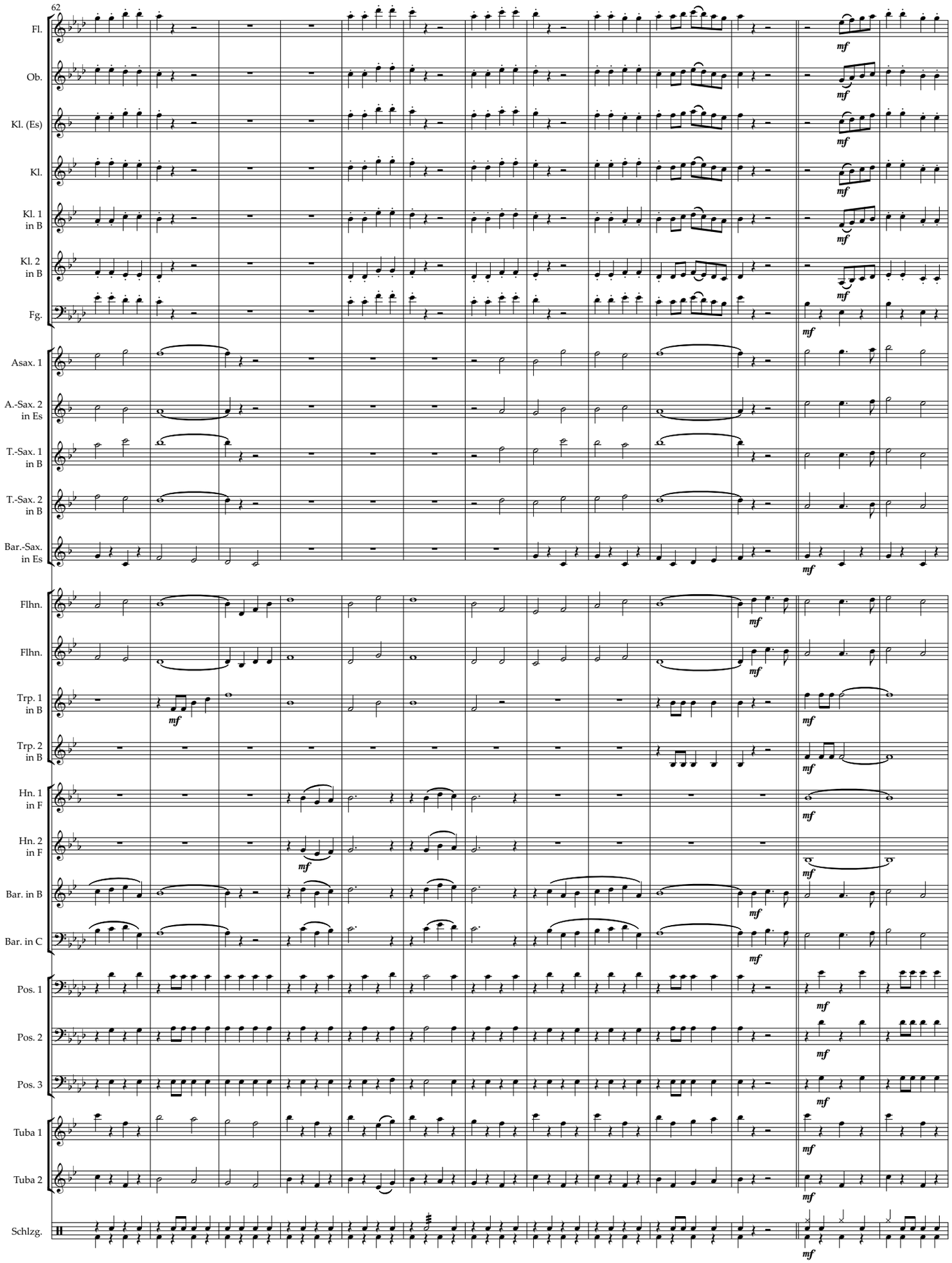
62
Fl.
Ob.
Kl. (Es)
Kl.
Kl. 1 in B
Kl. 2 in B
Fg.
Asax. 1
A.-Sax. 2 in Es
T.-Sax. 1 in B
T.-Sax. 2 in B
Bar.-Sax. in Es
Flhn.
Flhn.
Trp. 1 in B
Trp. 2 in B
Hn. 1 in F
Hn. 2 in F
Bar. in B
Bar. in C
Pos. 1
Pos. 2
Pos. 3
Tuba 1
Tuba 2
Schlzg.
mf

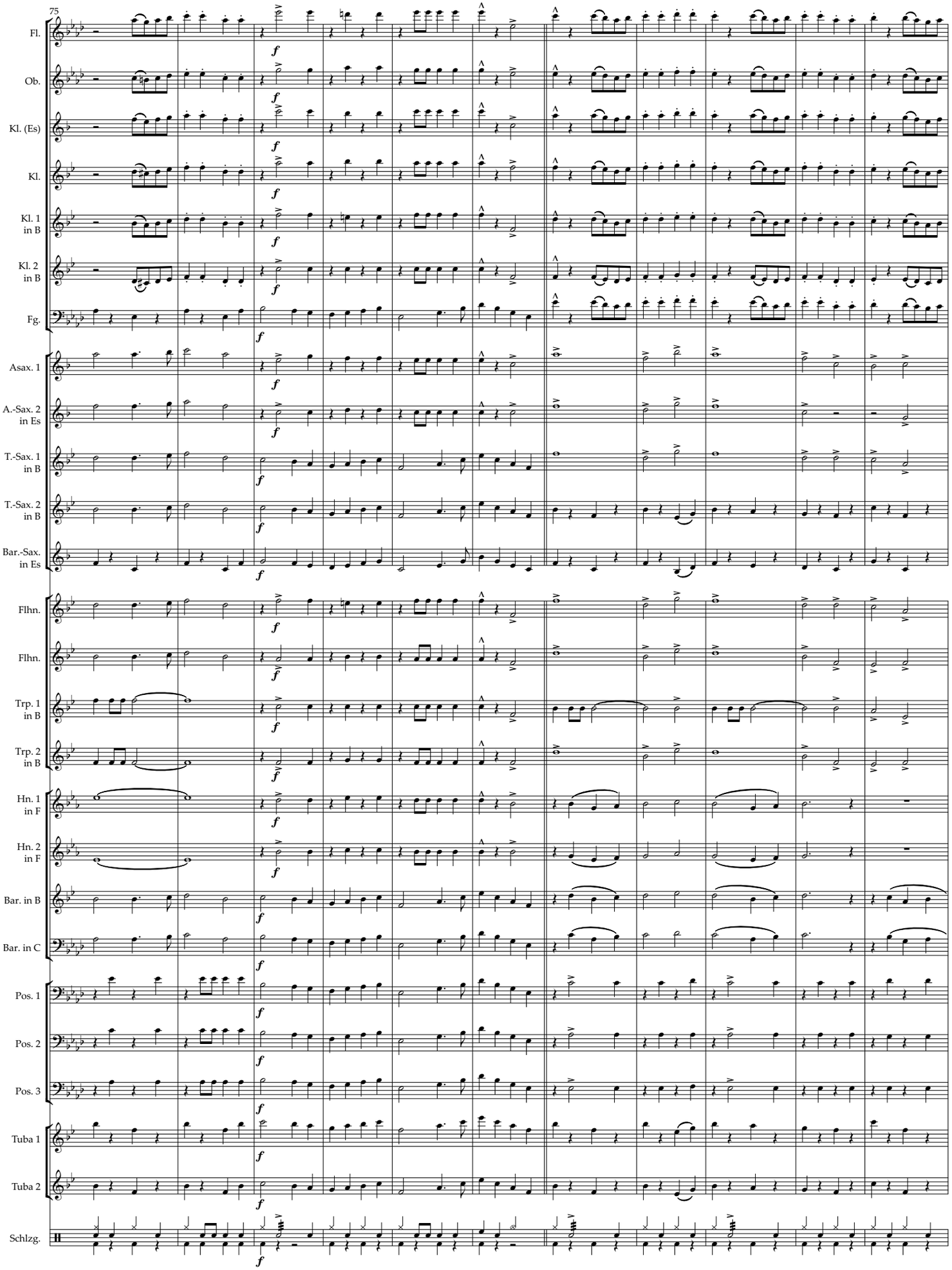
75
Fl.
Ob.
Kl. (Es)
Kl.
Kl. 1 in B
Kl. 2 in B
Fg.
Asax. 1
A.-Sax. 2 in Es
T.-Sax. 1 in B
T.-Sax. 2 in B
Bar.-Sax. in Es
Flhn.
Flhn.
Trp. 1 in B
Trp. 2 in B
Hn. 1 in F
Hn. 2 in F
Bar. in B
Bar. in C
Pos. 1
Pos. 2
Pos. 3
Tuba 1
Tuba 2
Schlzg.
f

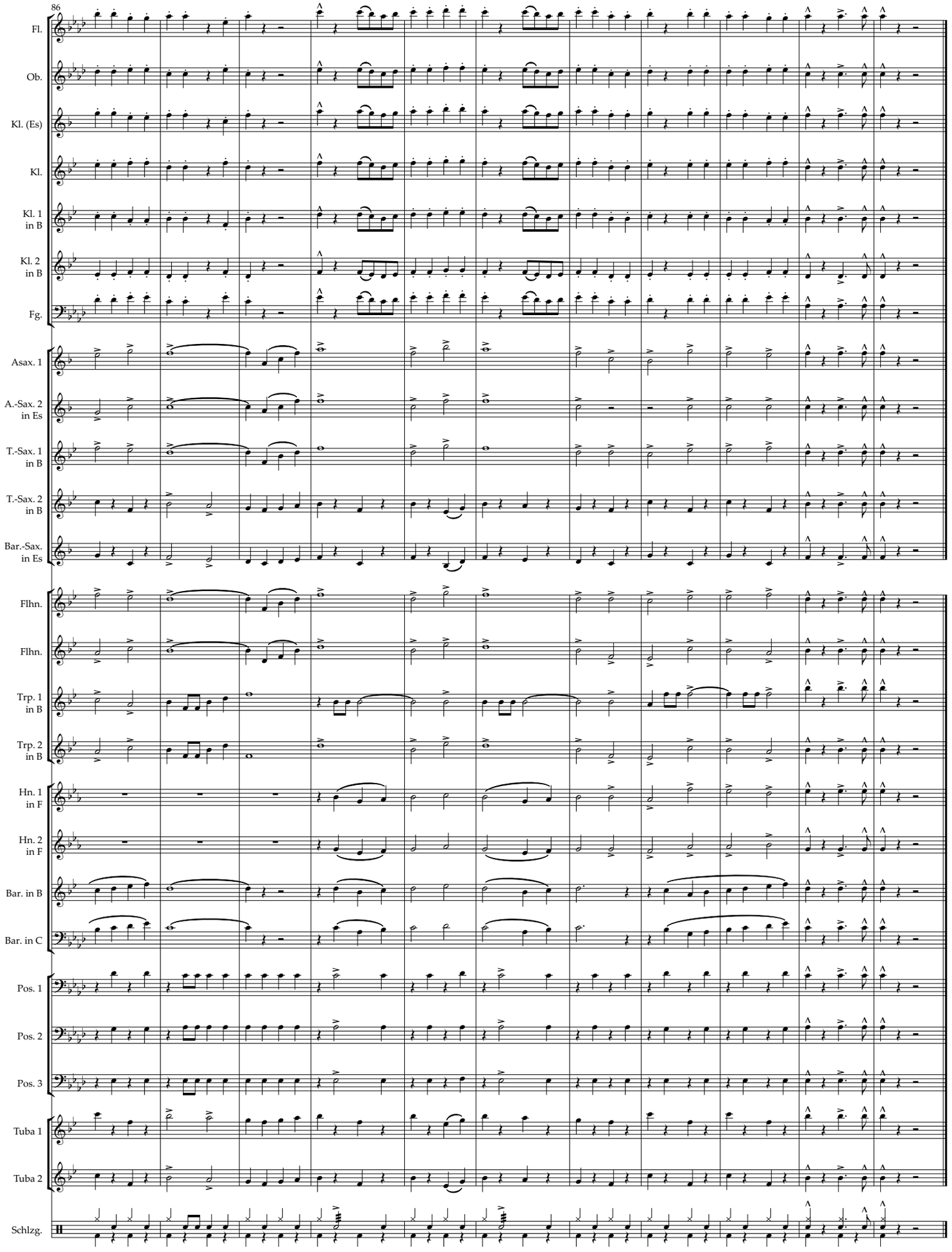
86
Fl.
Ob.
Kl. (Es)
Kl.
Kl. 1 in B
Kl. 2 in B
Fg.
Asax. 1
A.-Sax. 2 in Es
T.-Sax. 1 in B
T.-Sax. 2 in B
Bar.-Sax. in Es
Flhn.
Flhn.
Trp. 1 in B
Trp. 2 in B
Hn. 1 in F
Hn. 2 in F
Bar. in B
Bar. in C
Pos. 1
Pos. 2
Pos. 3
Tuba 1
Tuba 2
Schlzg.

Flöte

Dokters-Märschla

Marsch

trad.
Bearb.: Hans Kröll

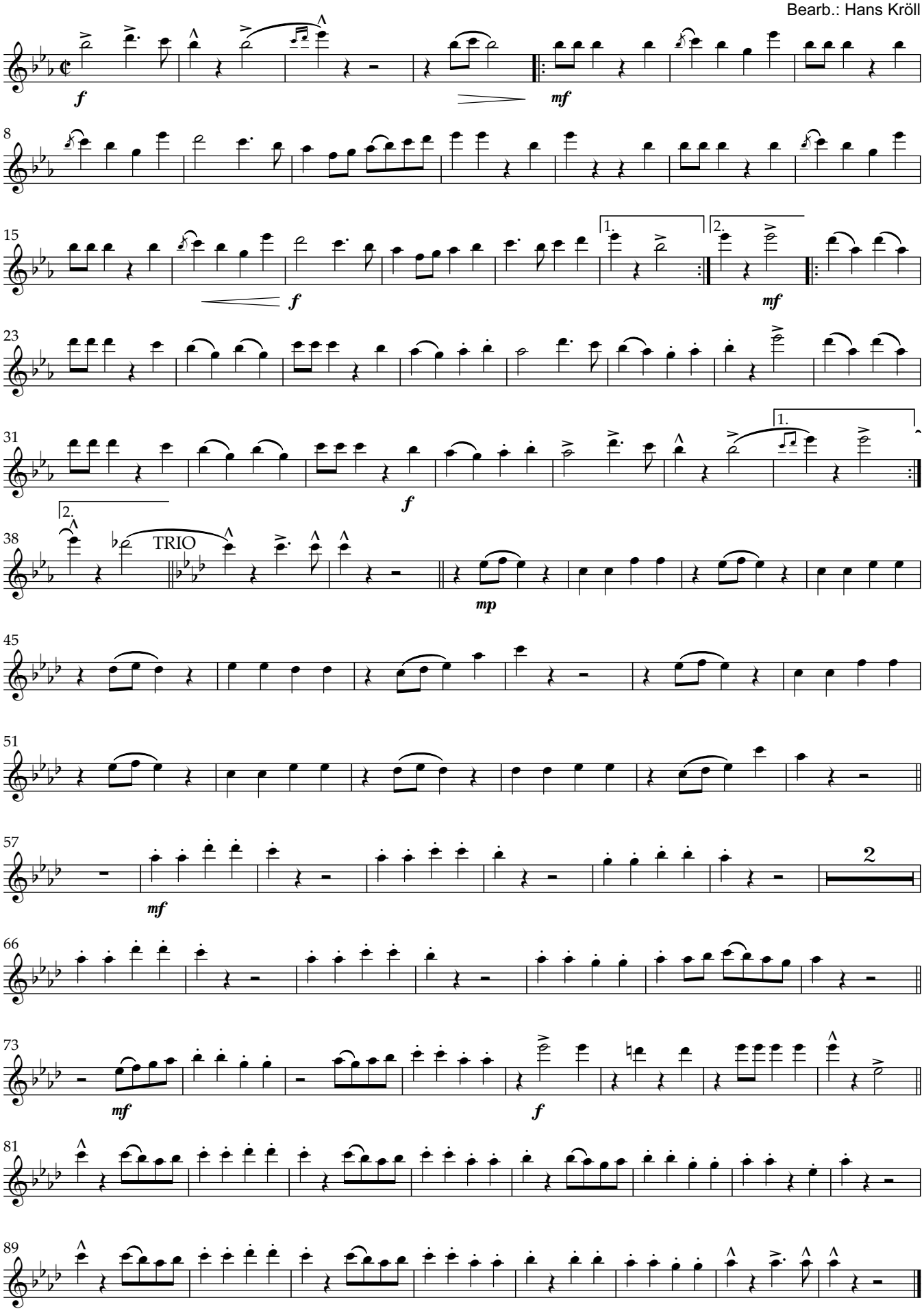

Oboe

Dokters-Märschla

Marsch

trad.
Bearb.: Hans Kröll

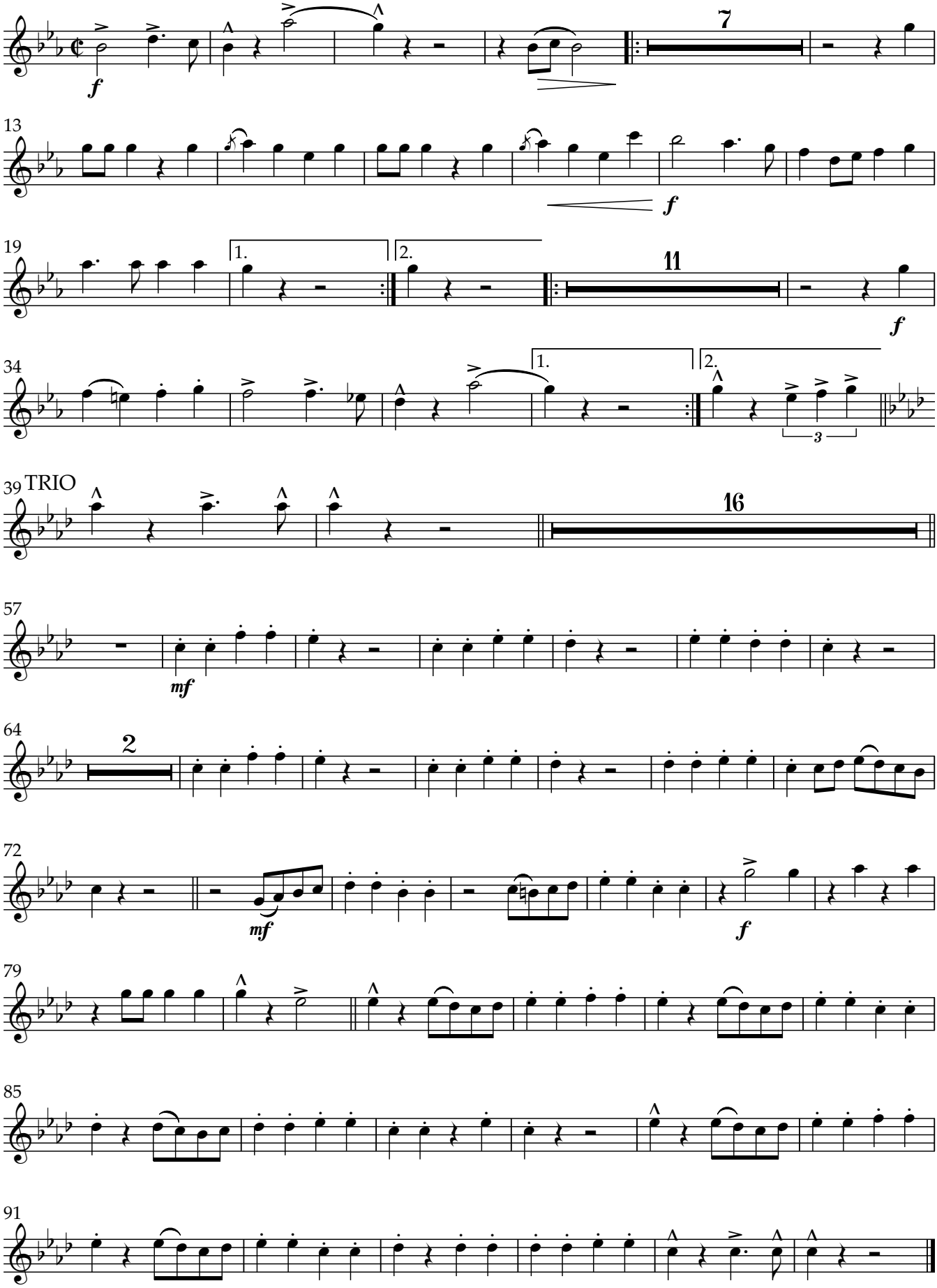

Klarinette 1 in Bb

Dokters-Märschla

Marsch

trad.
Bearb.: Hans Kröll

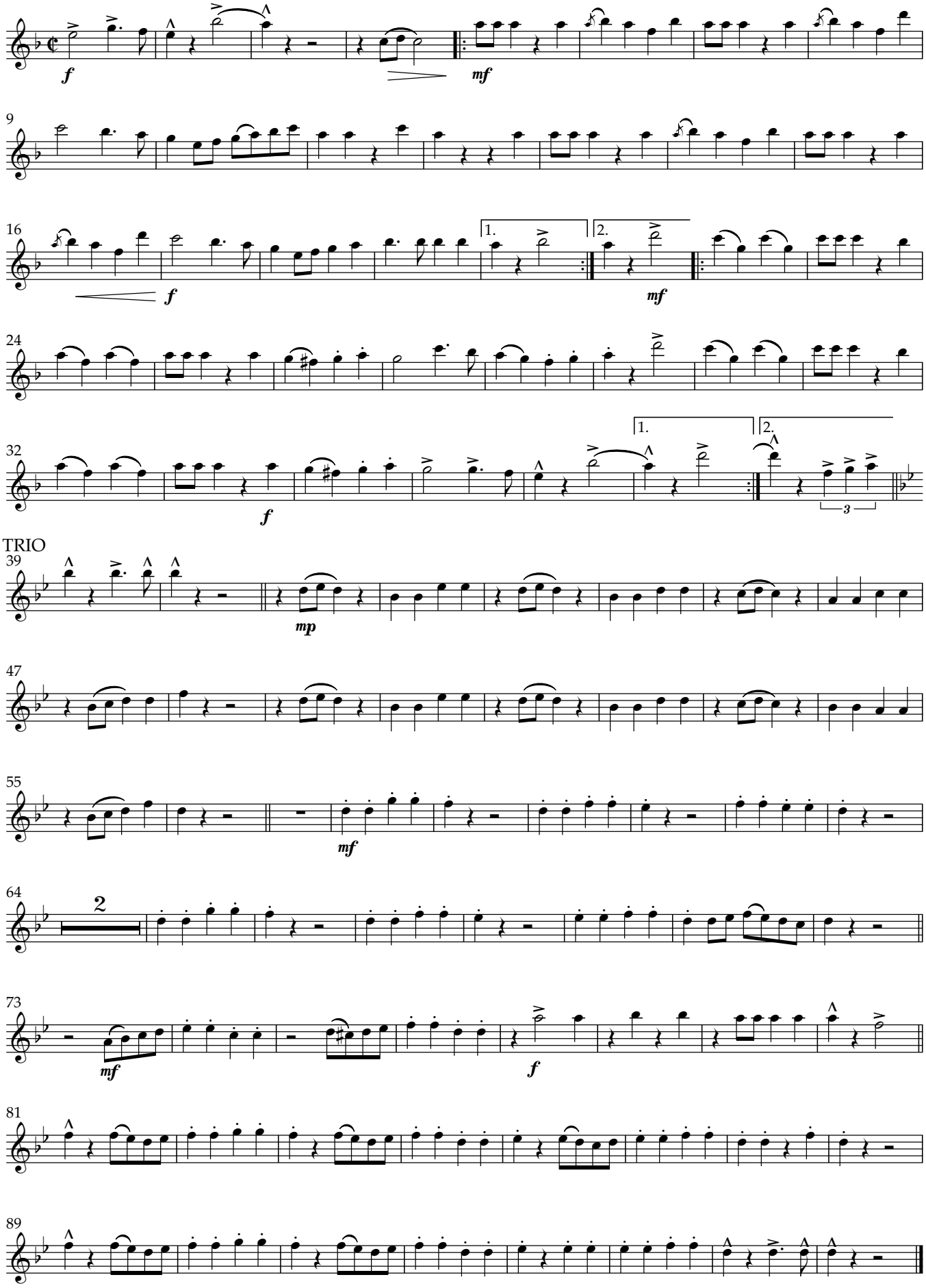

Dokters-Märschla

Klarinette 2 in Bb

Marsch

trad.
Bearb.: Hans Kröll

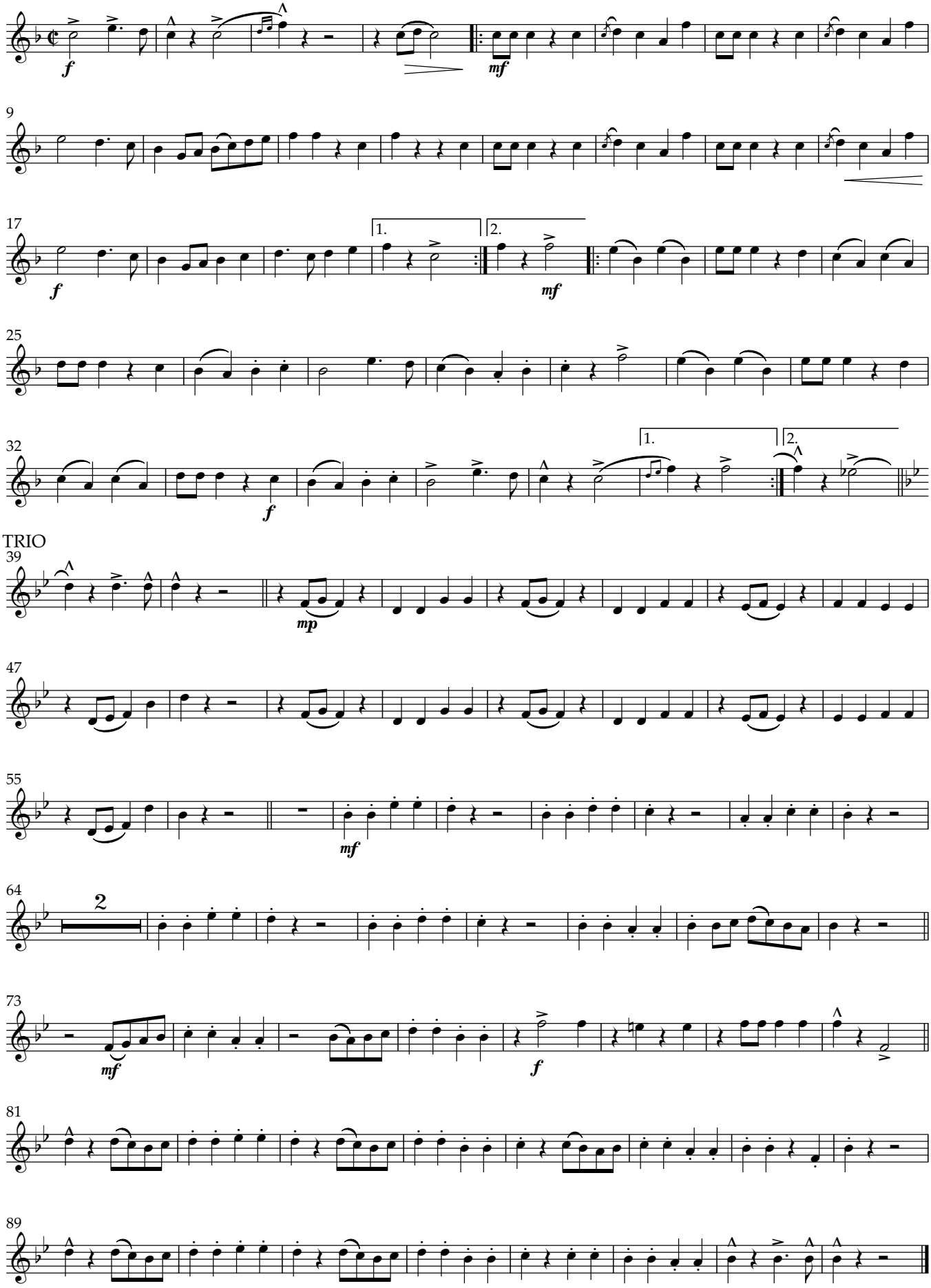

Dokters-Märschla

Klarinette 3 in Bb

Marsch

trad.
Bearb.: Hans Kröll

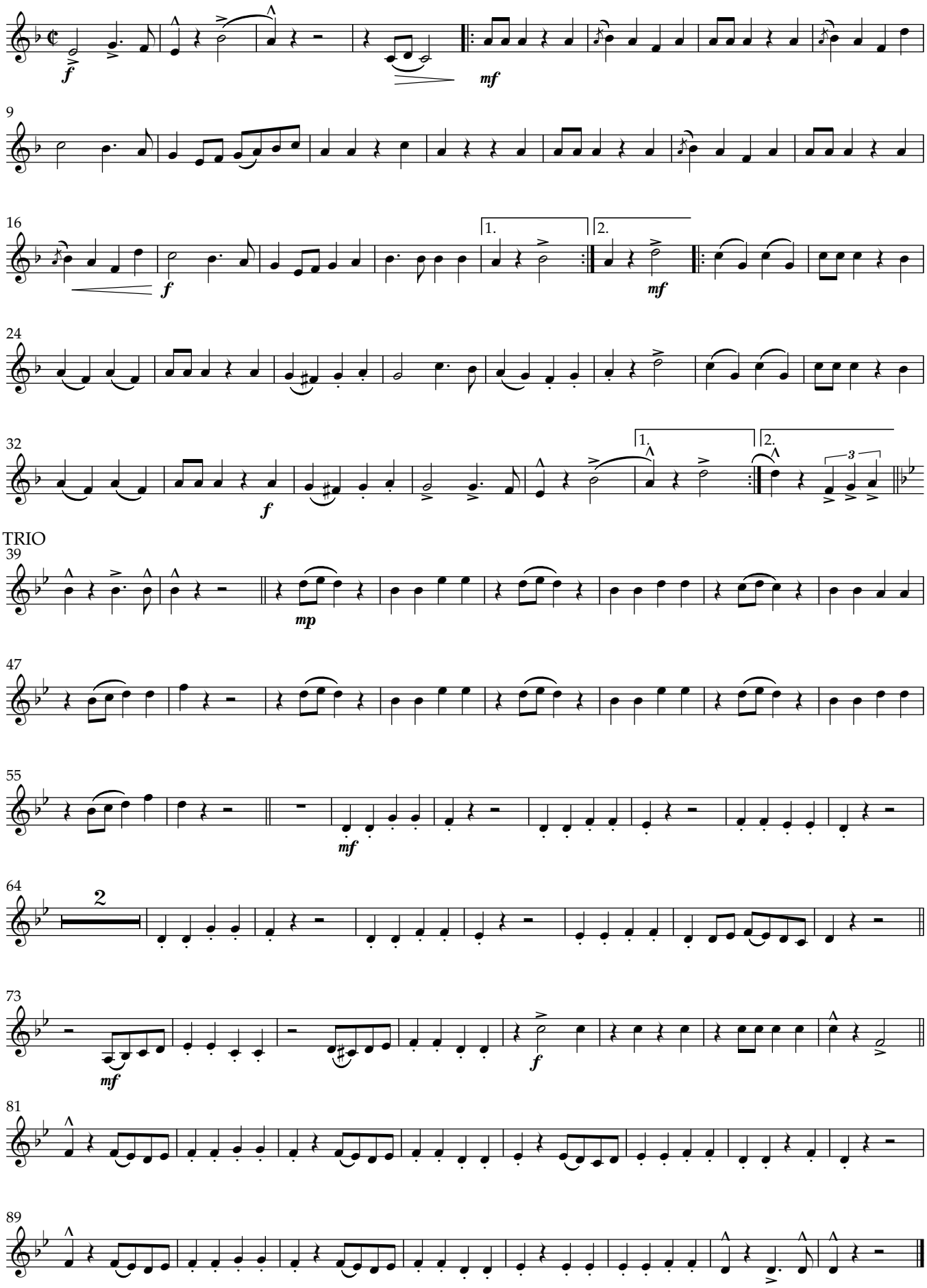

Klarinette in Es

Dokters-Märschla

Marsch

trad.
Bearb.: Hans Kröll

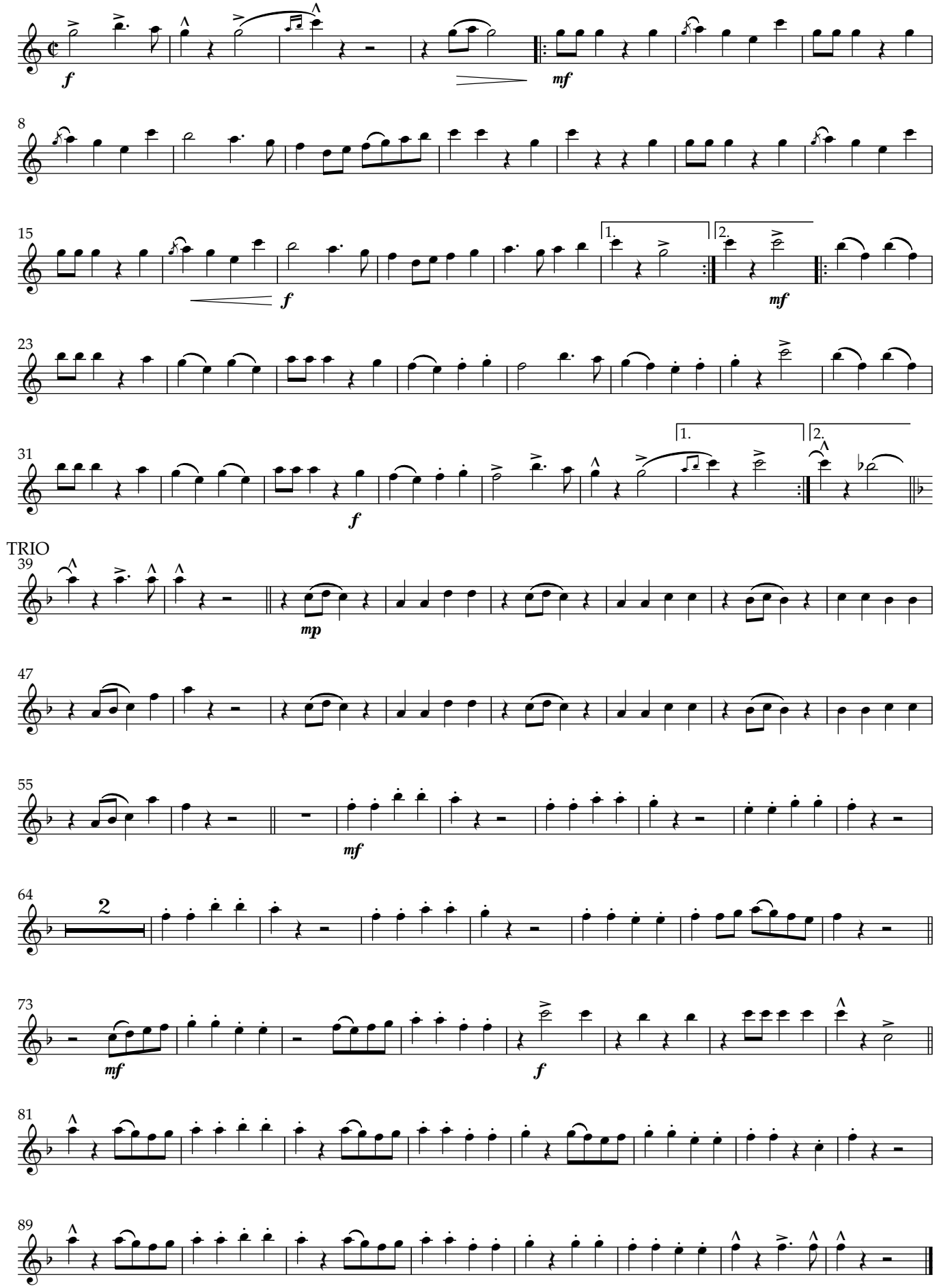

Dokters-Märschla

Horn in Eb 1

trad.

Marsch

Arr.: Hans Kröll

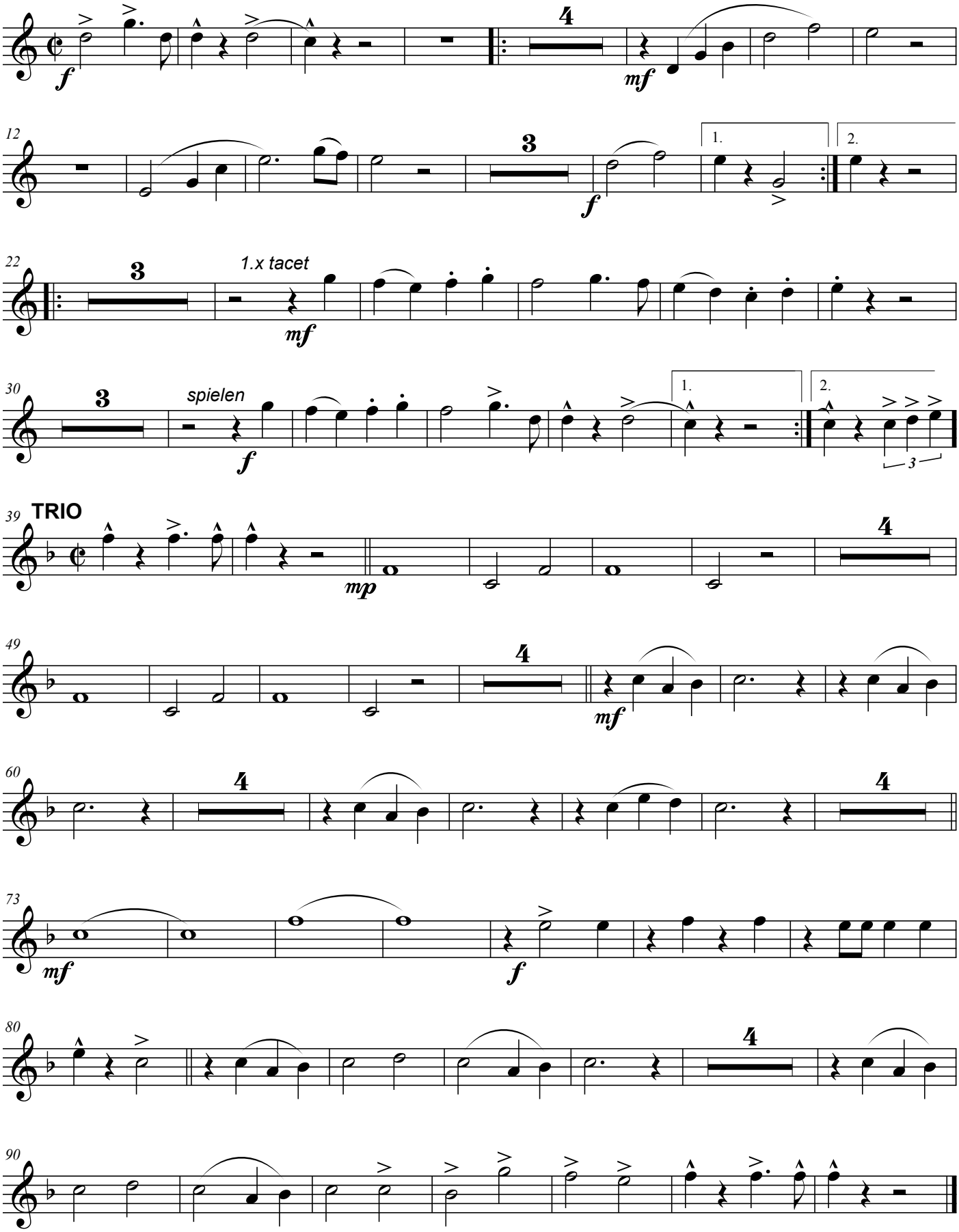

Dokters-Märschla

Horn in Eb 2

trad.

Marsch

Arr.: Hans Kröll

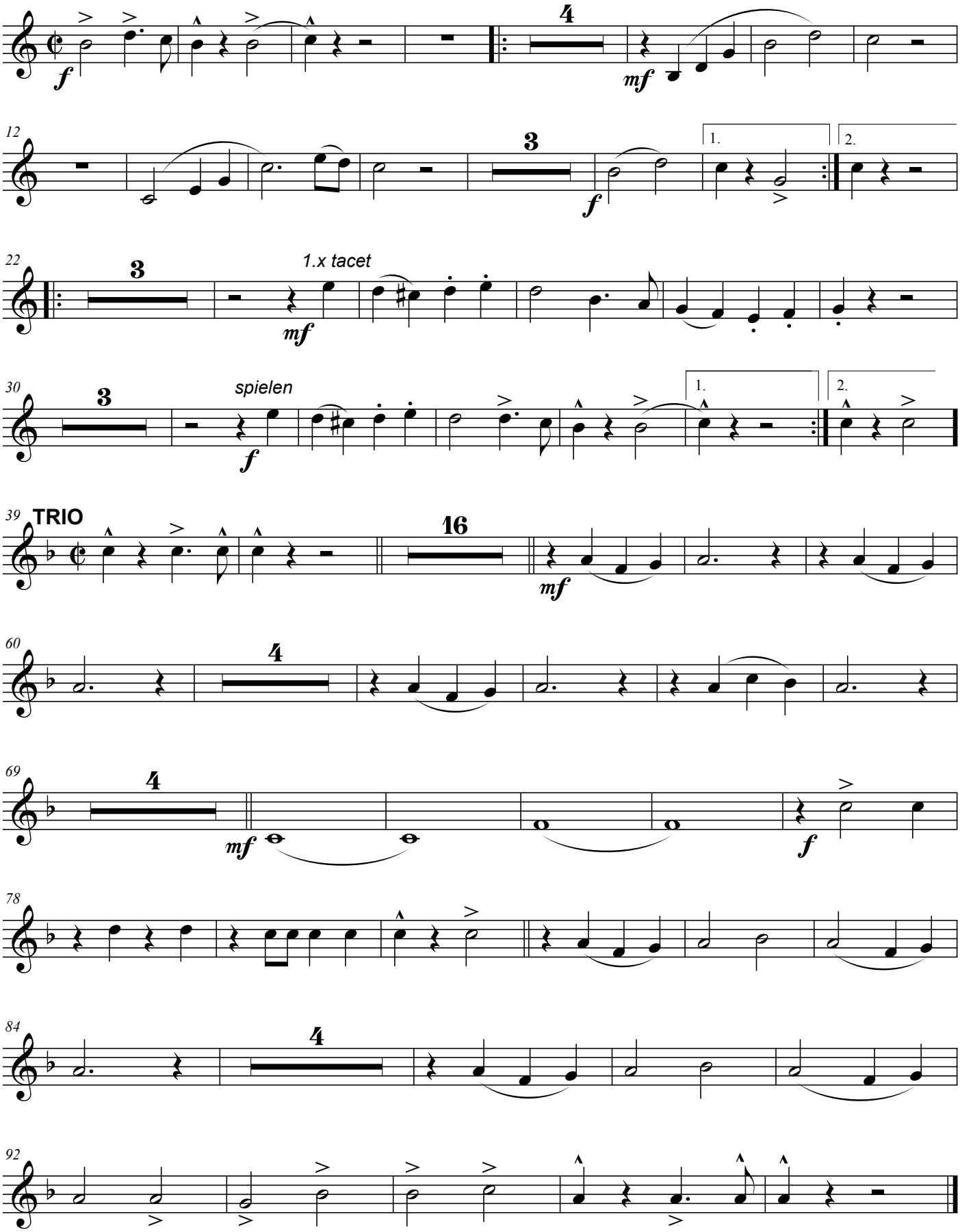

Dokters-Märschla

Posaune in Bb 1

trad.

Marsch

Arr.: Hans Kröll

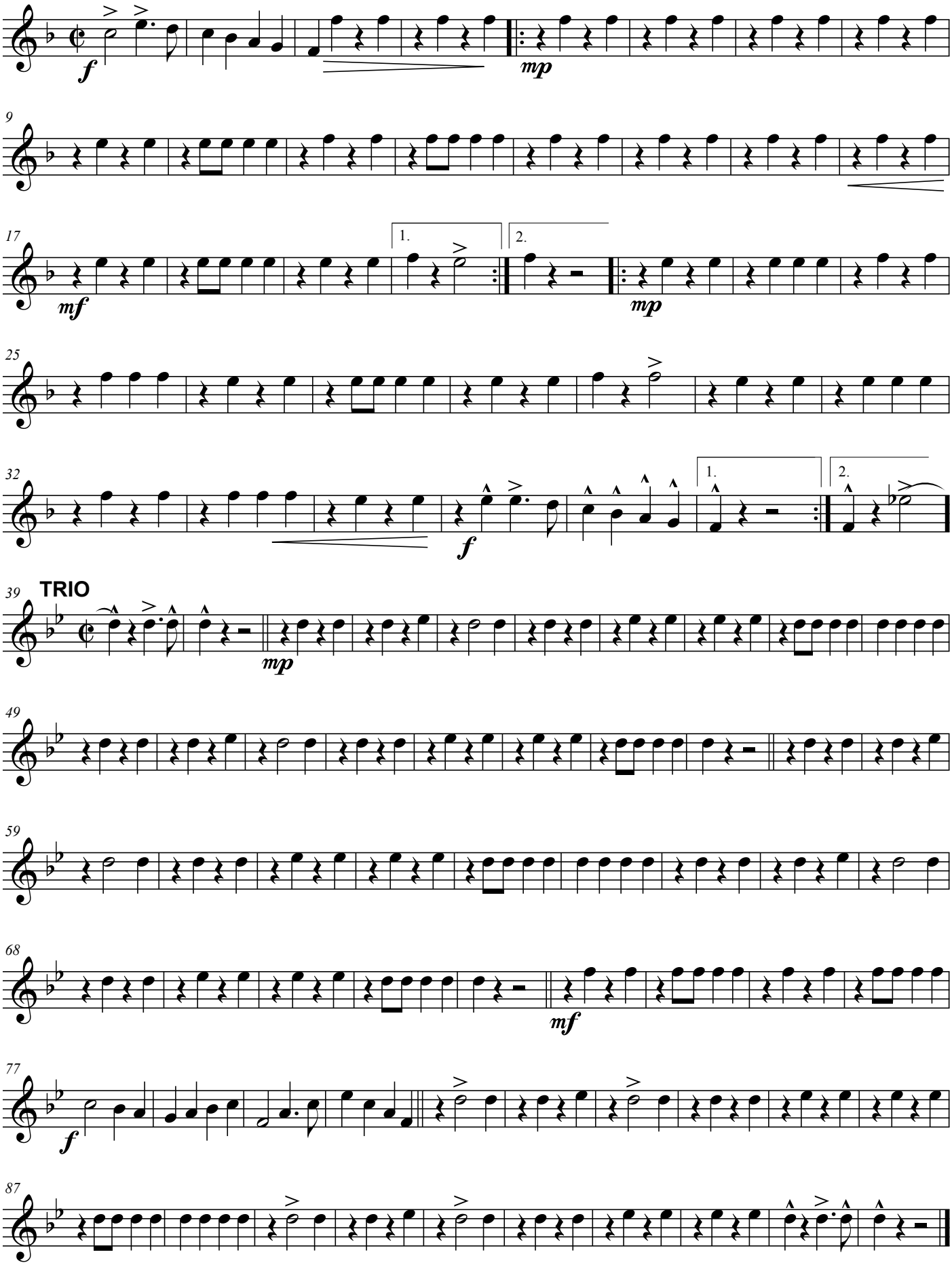

Dokters-Märschla

Posaune in Bb 2

trad.

Marsch

Arr.: Hans Kröll

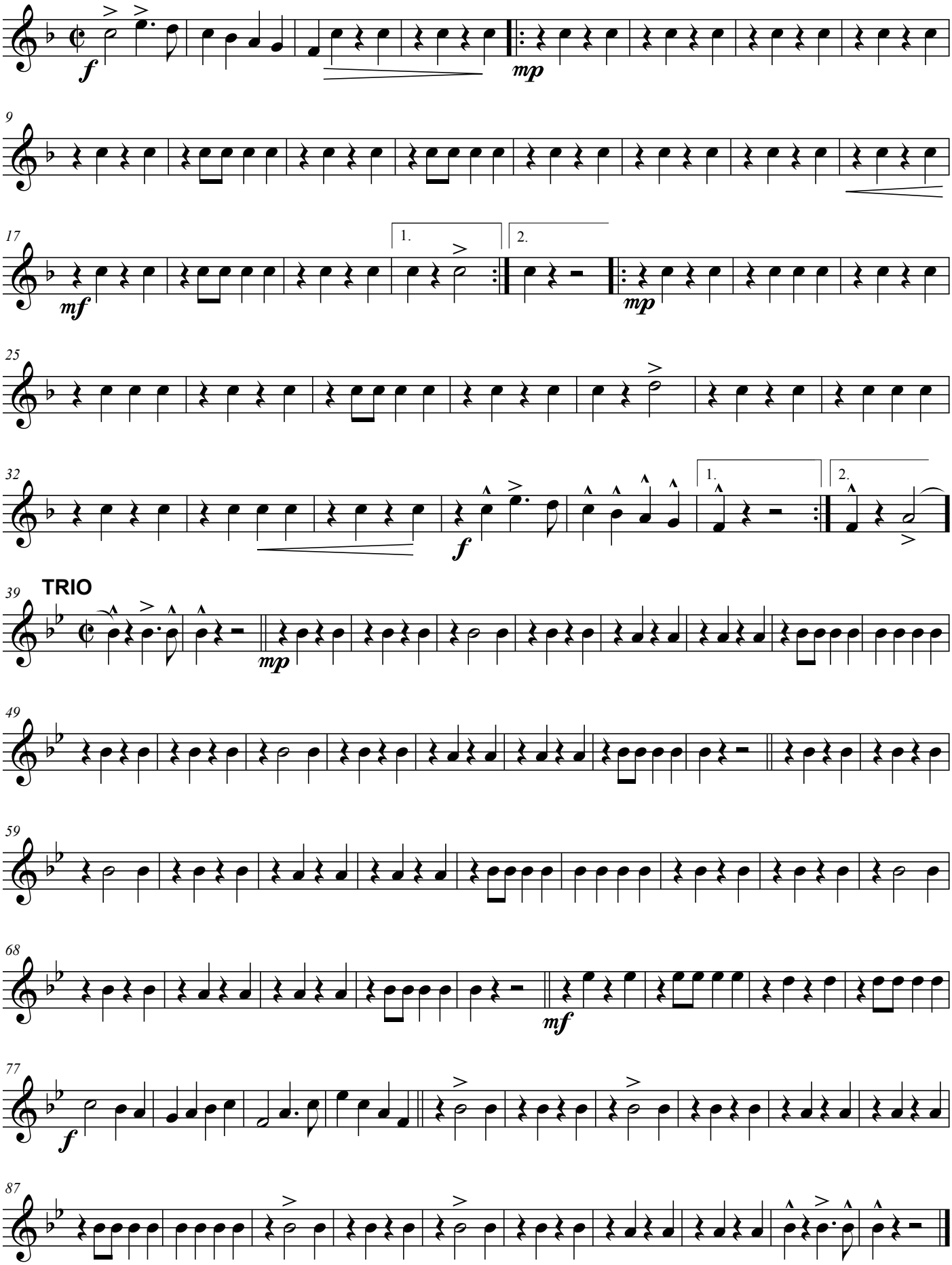

Dokters-Märschla

Posaune in Bb 3

trad.

Marsch

Arr.: Hans Kröll

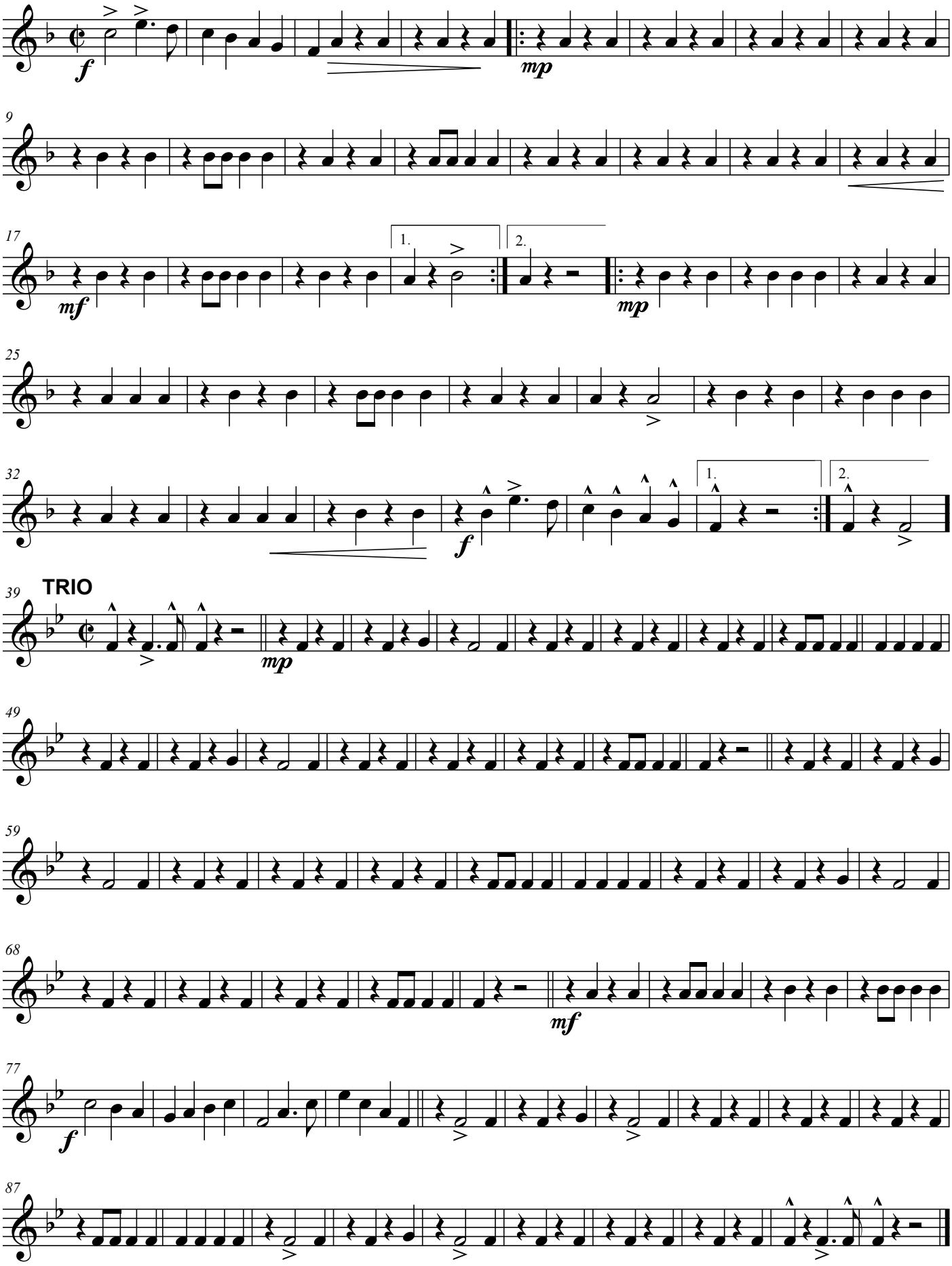

Altsaxophon 1 in Es

Dokters-Märschla

Marsch

trad.
Bearb.: Hans Kröll

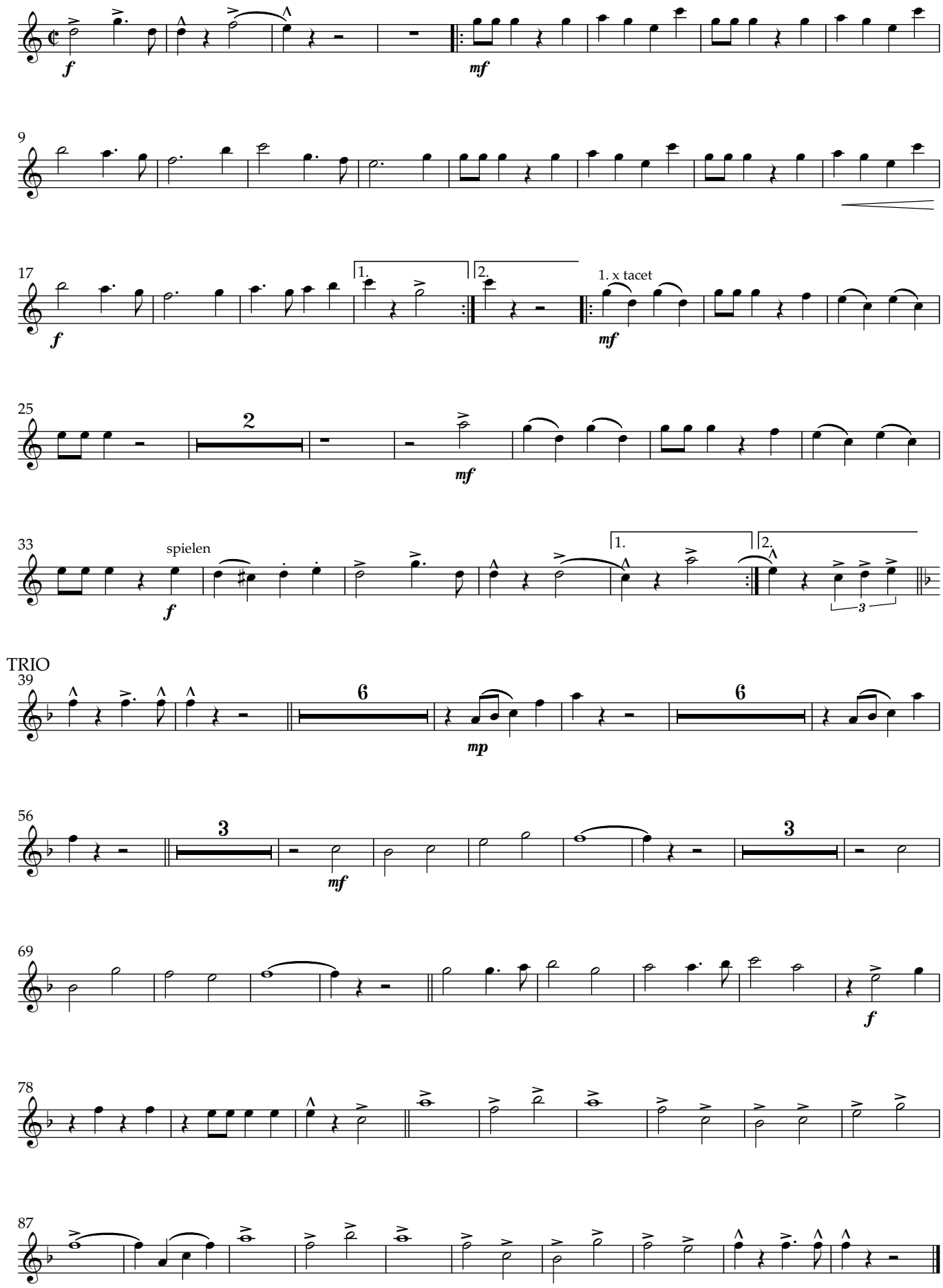

Dokters-Märschla

Altsaxophon 2 in Es

Marsch

trad.
Bearb.: Hans Kröll

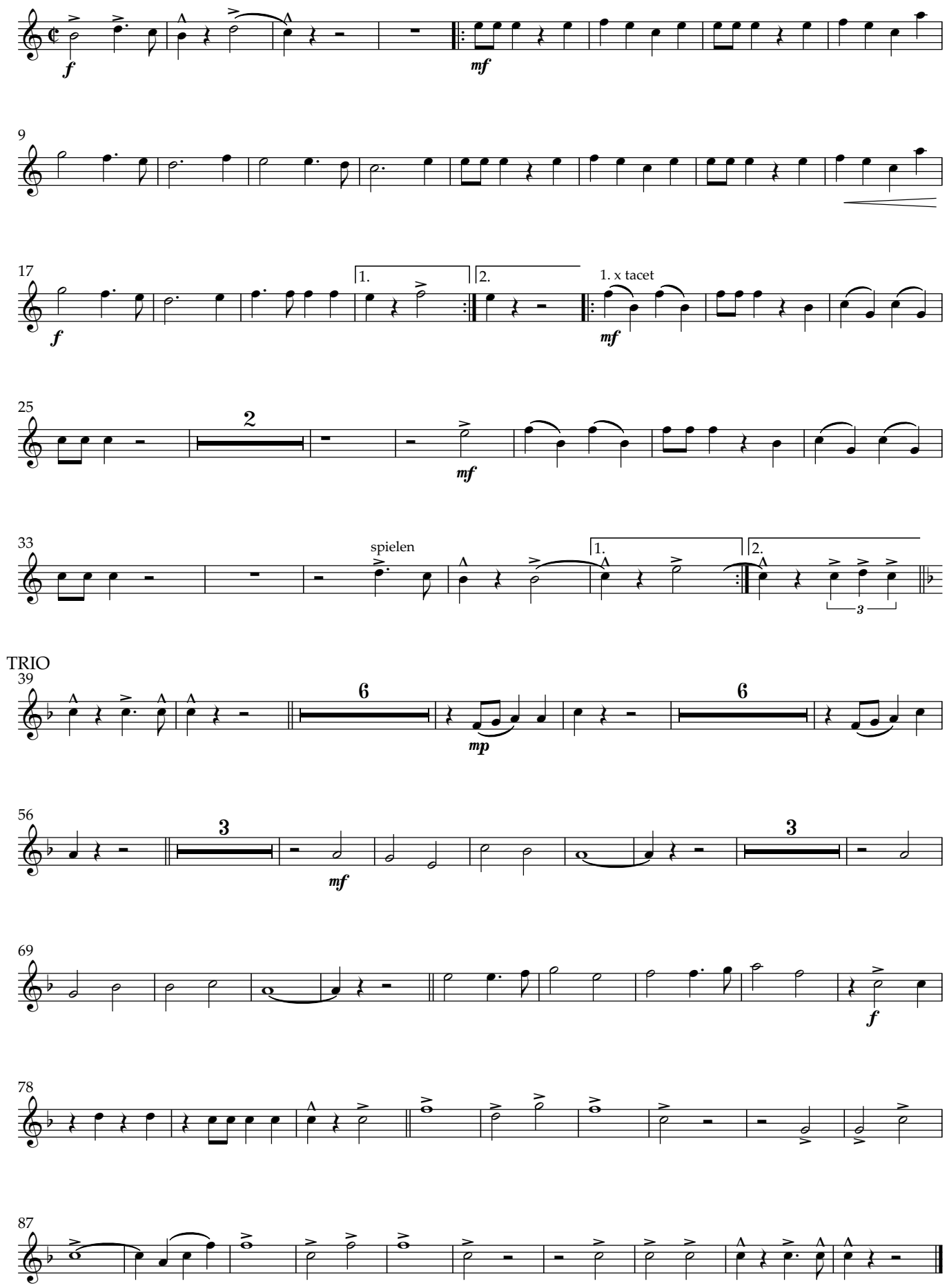

Bariton in Bb

Dokters-Märschla

Marsch

trad.
Bearb.: Hans Kröll

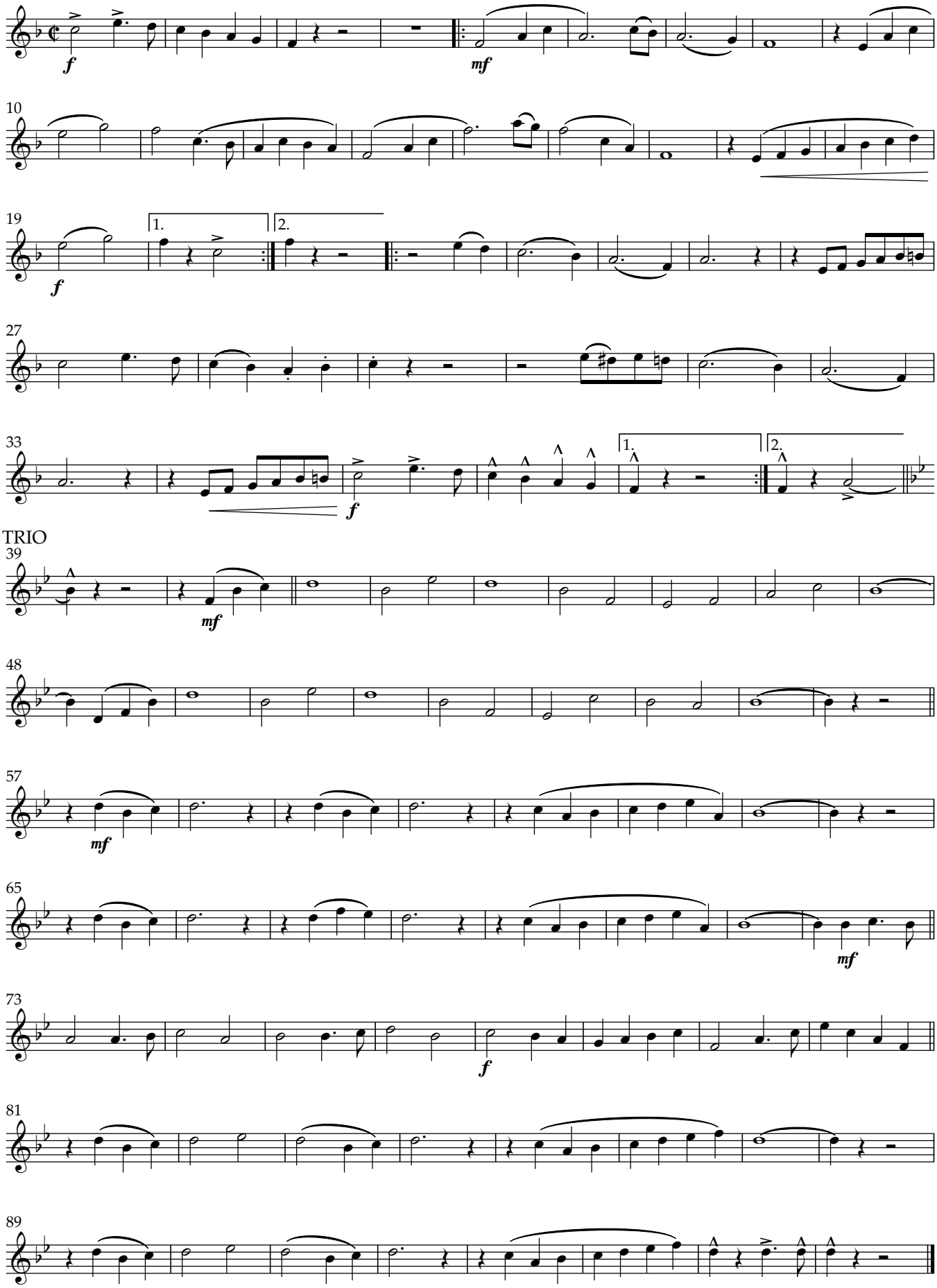

Bariton in C

Dokters-Märschla

Marsch

trad.
Bearb.: Hans Kröll

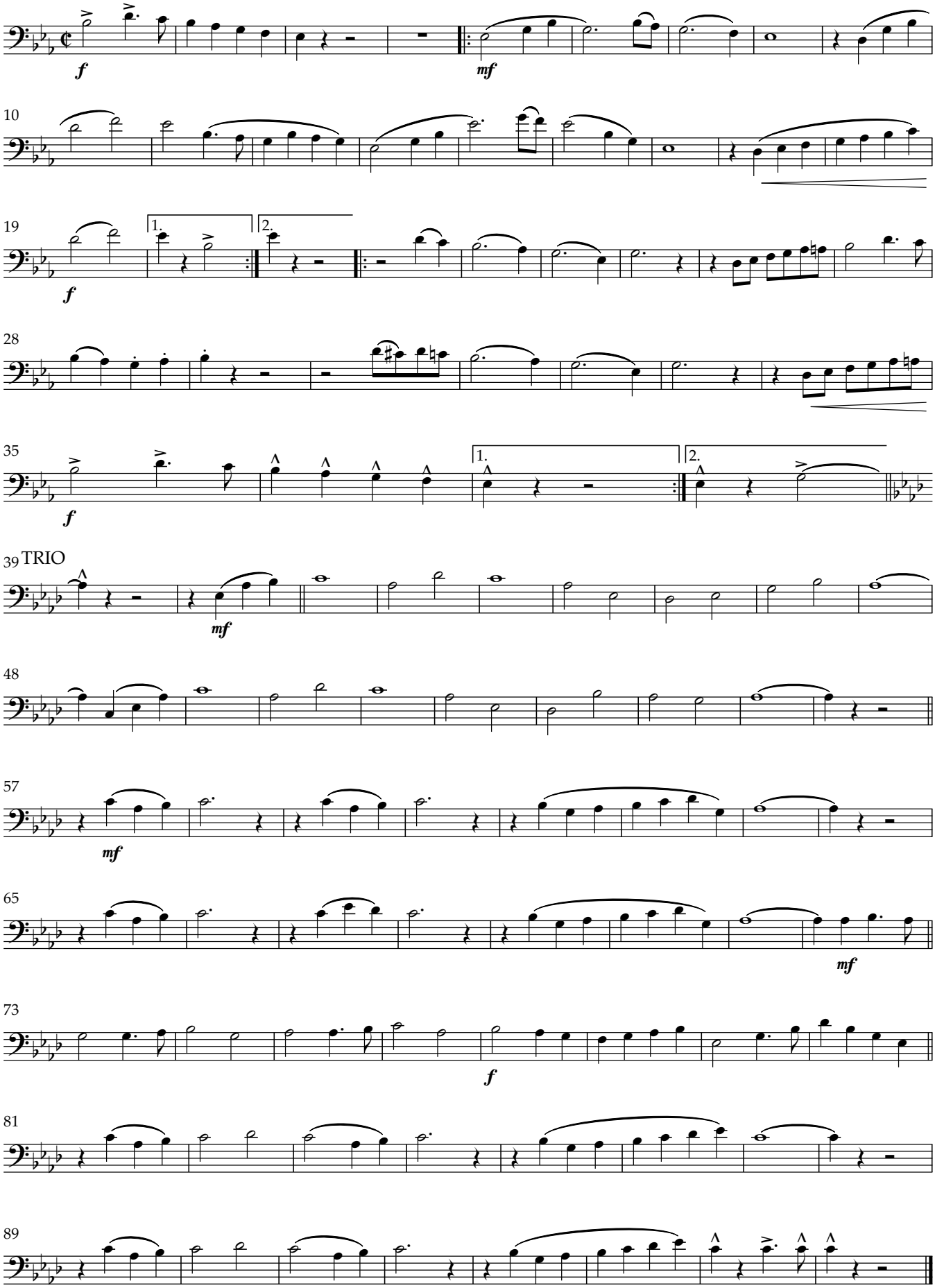

Dokters-Märschla

Baritonsaxophon in Eb

Marsch

trad.
Bearb.: Hans Kröll

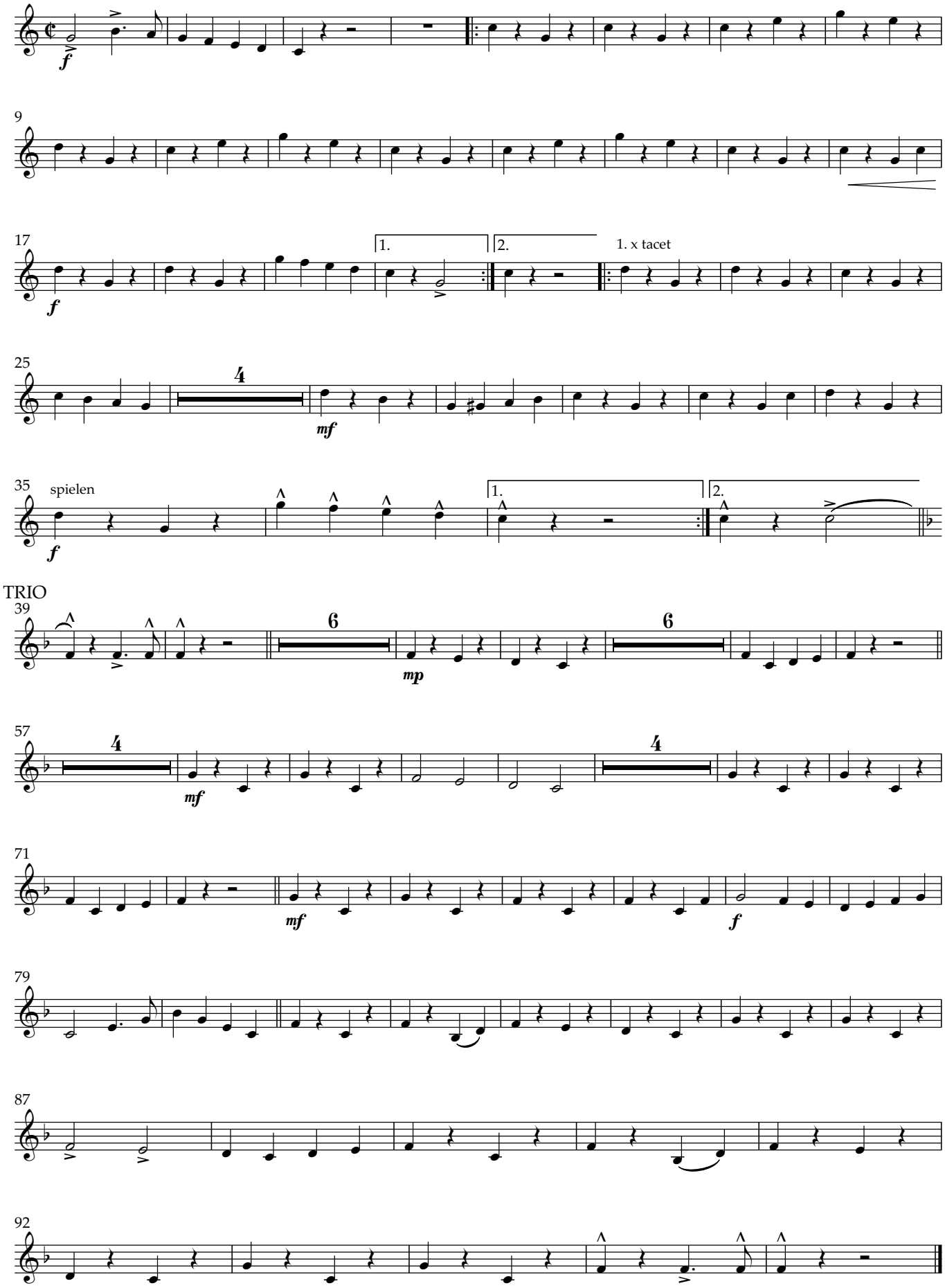

Dokters-Märschla

Fagott in C

Marsch

trad.
Bearb.: Hans Kröll

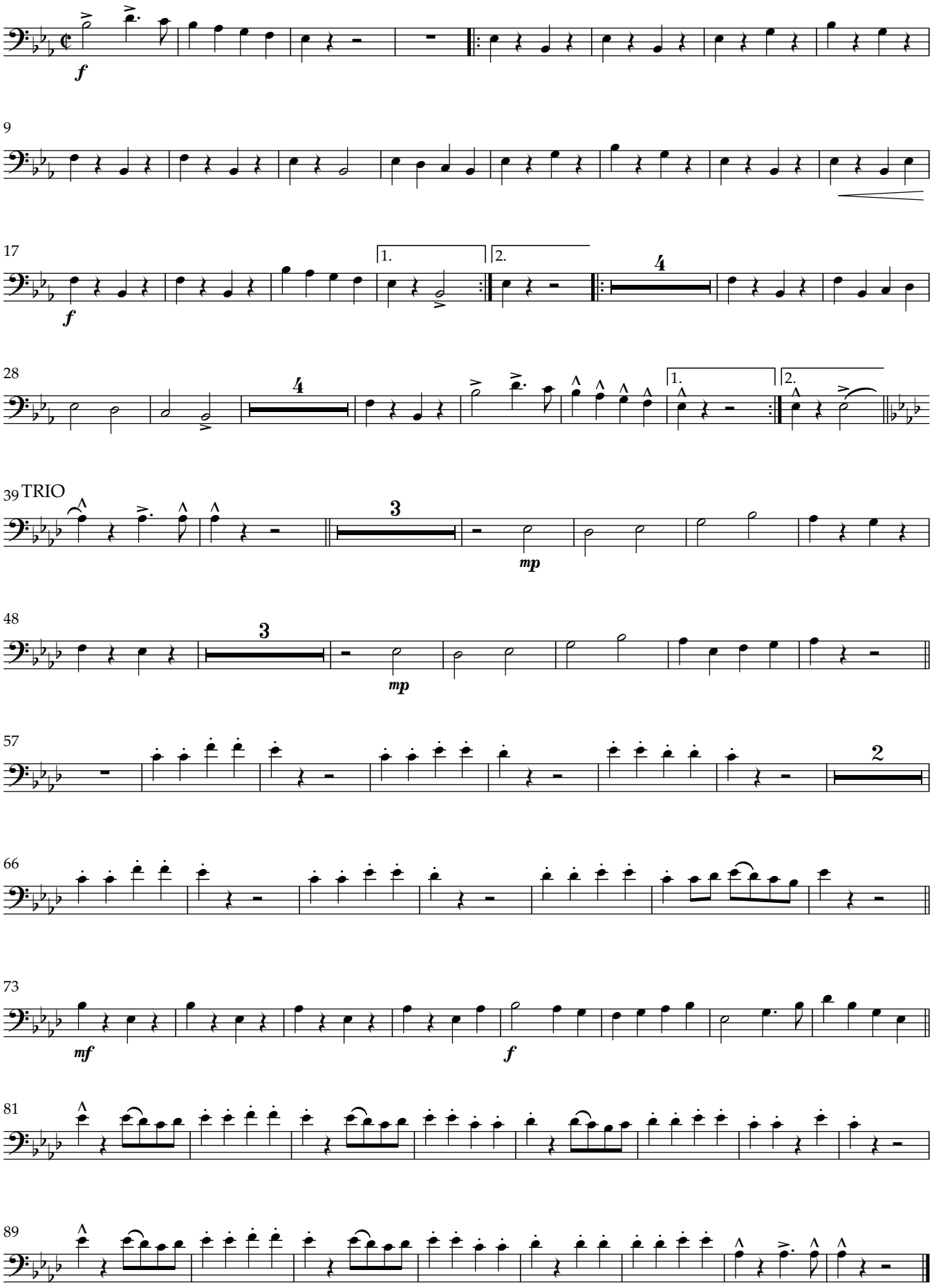

Flügelhorn 1 in Bb

Dokters-Märschla

Marsch

trad.
Bearb.: Hans Kröll

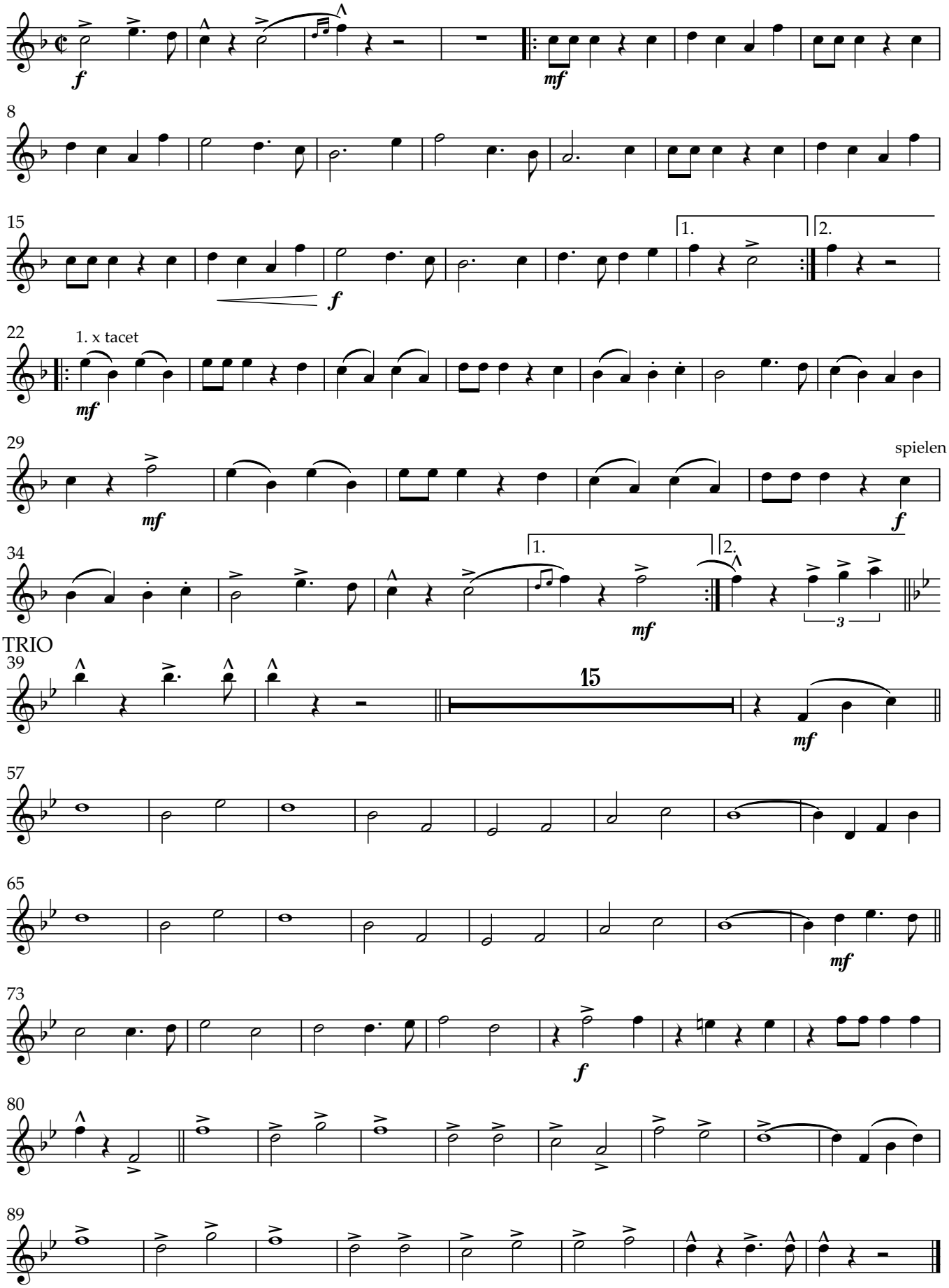

Flügelhorn 2 in Bb

Dokters-Märschla

Marsch

trad.
Bearb.: Hans Kröll

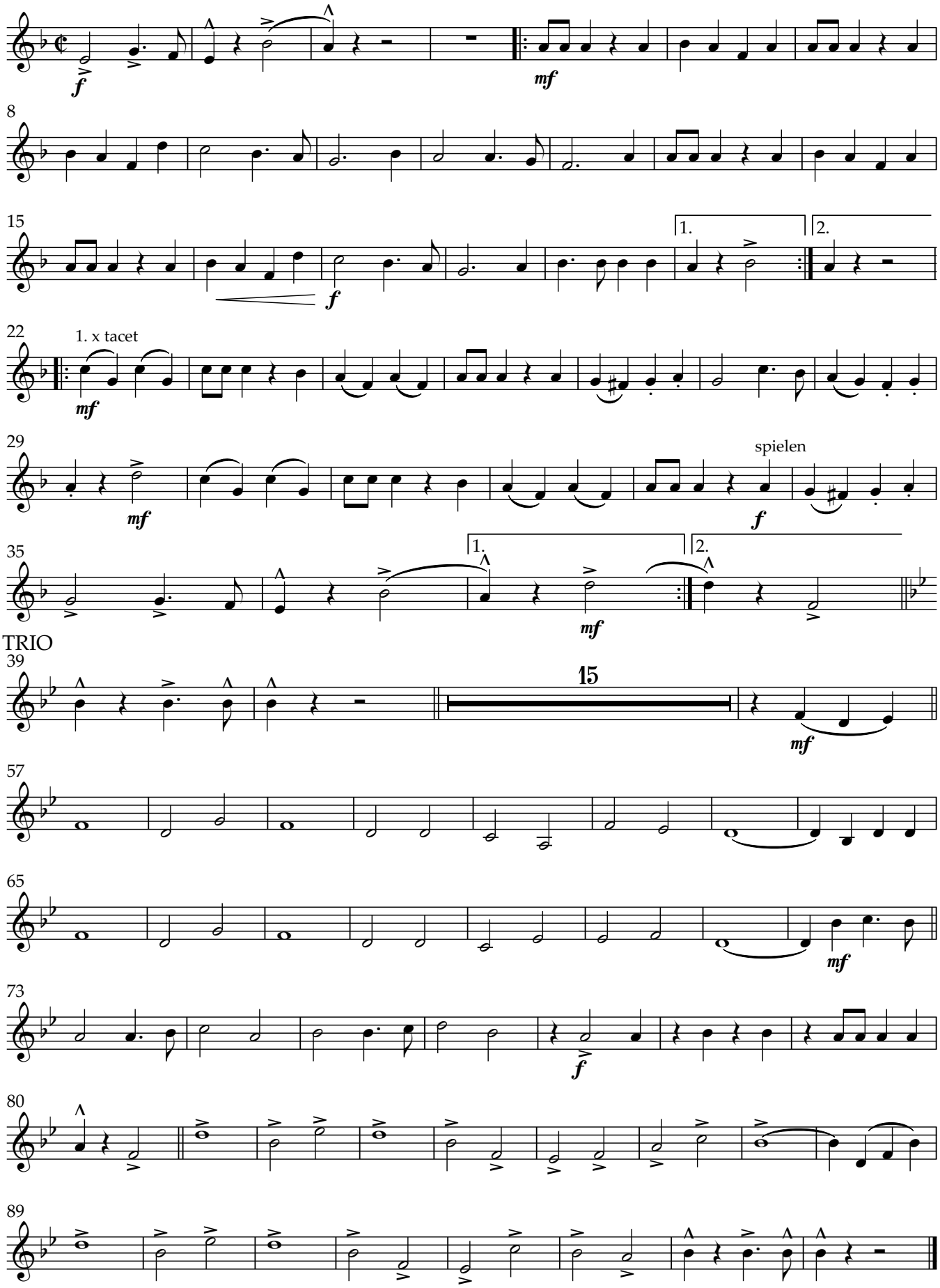

Dokters-Märschla

Horn 1 in F

Marsch

trad.
Bearb.: Hans Kröll

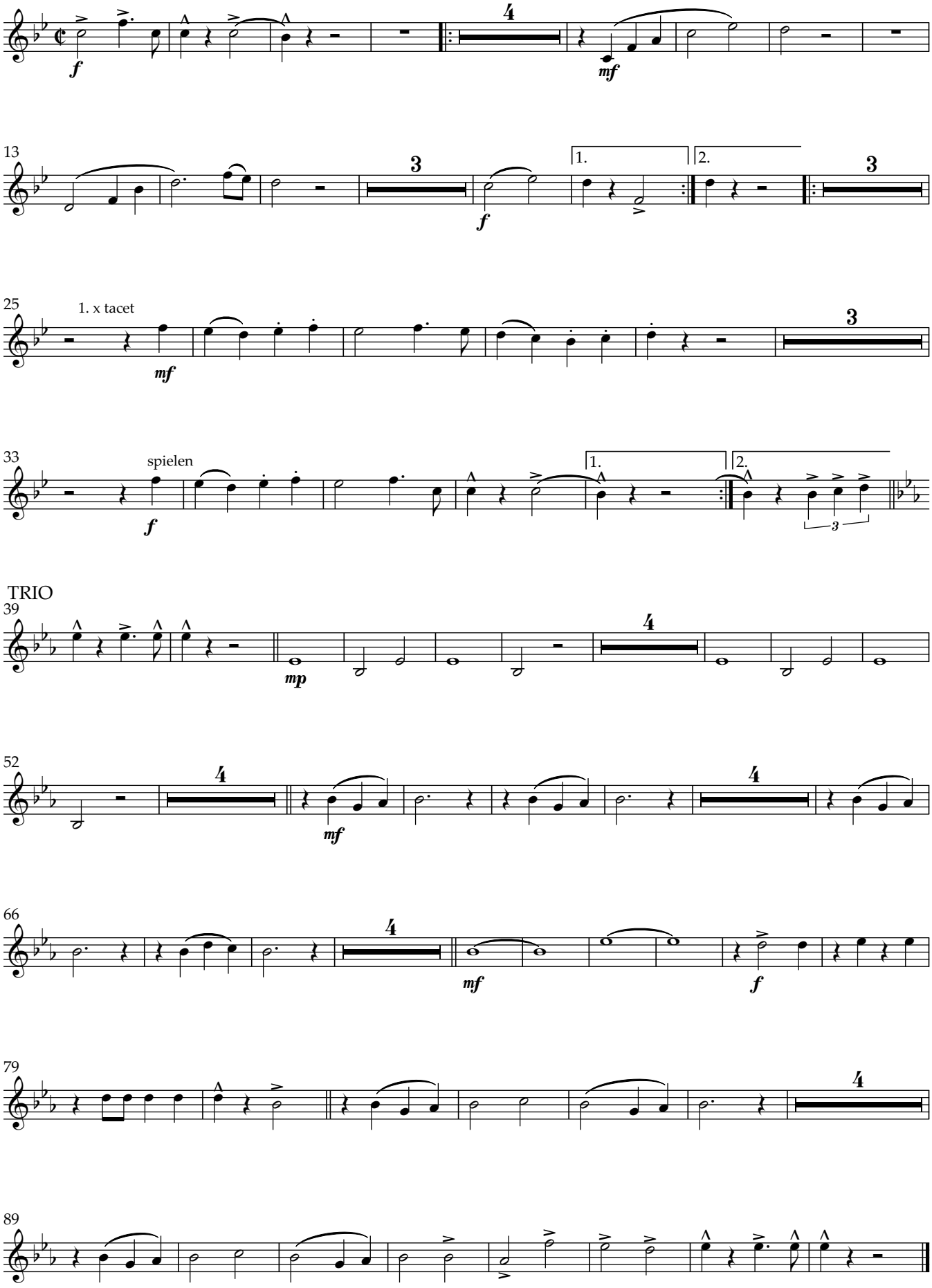

Dokters-Märschla

Horn 2 in F

Marsch

trad.
Bearb.: Hans Kröll

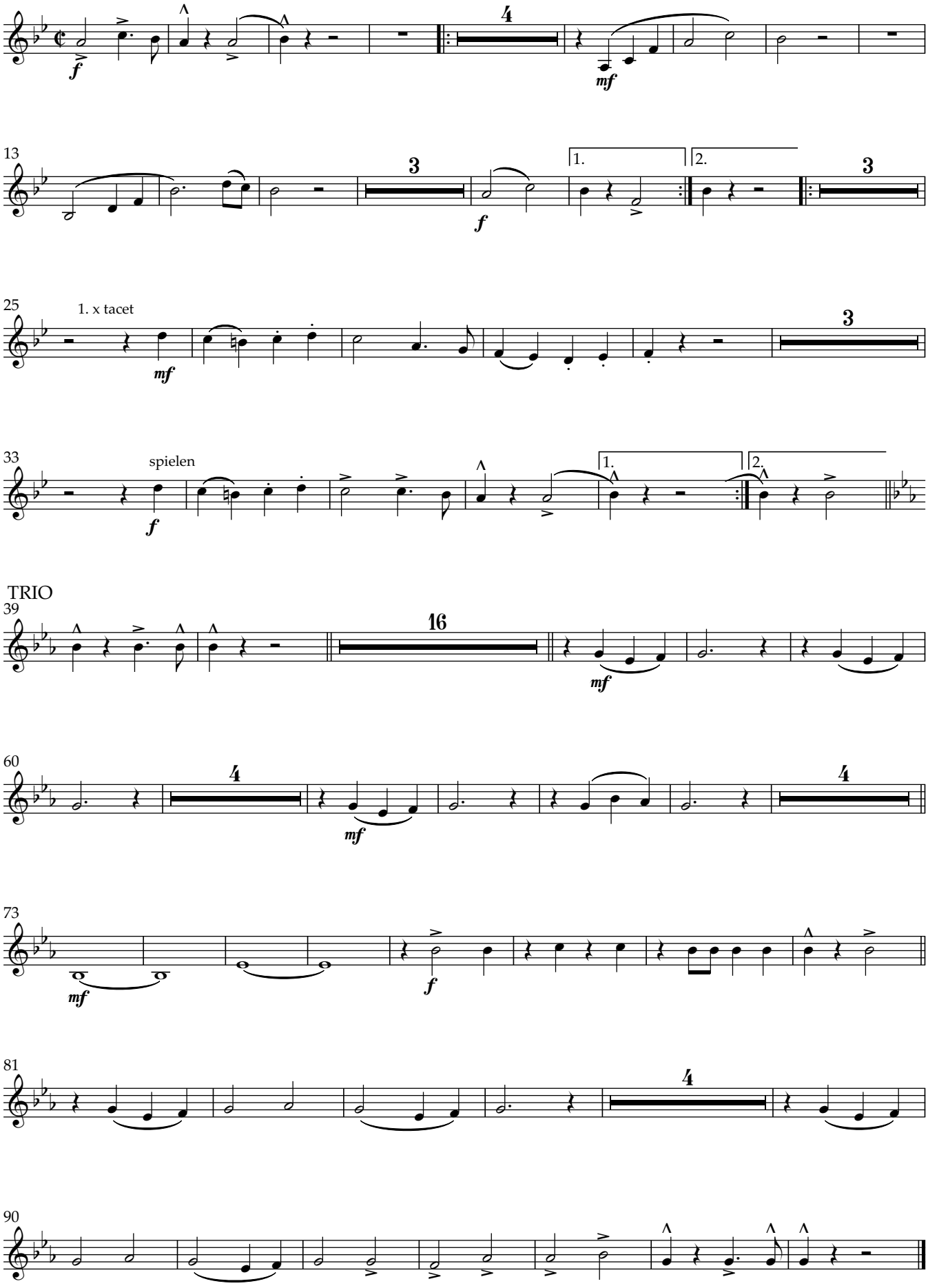

Posaune 1 in C

Dokters-Märschla

Marsch

trad.
Bearb.: Hans Kröll

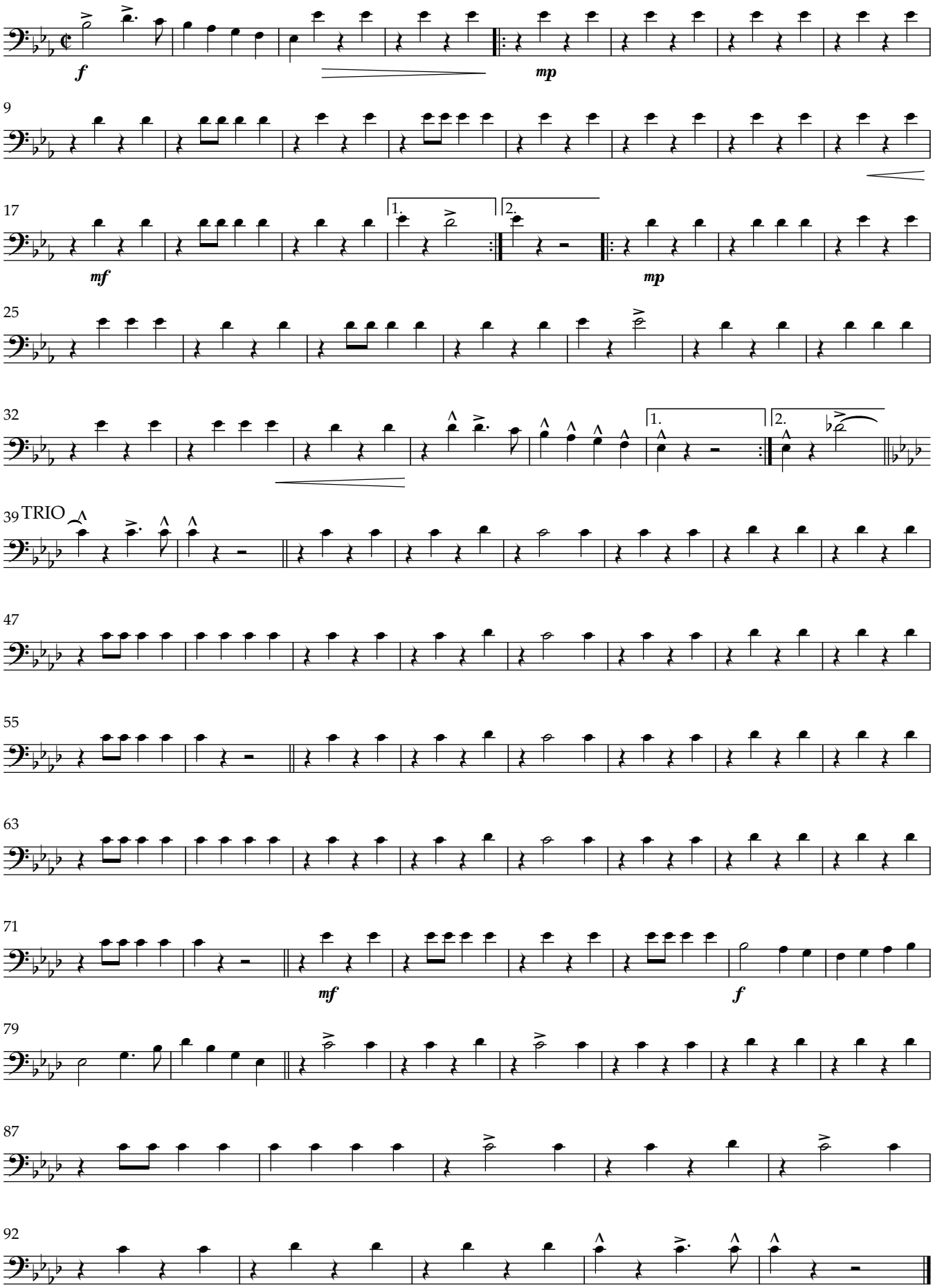

Dokters-Märschla

Tenorhorn in Bb

trad.

Marsch

Arr.: Hans Kröll

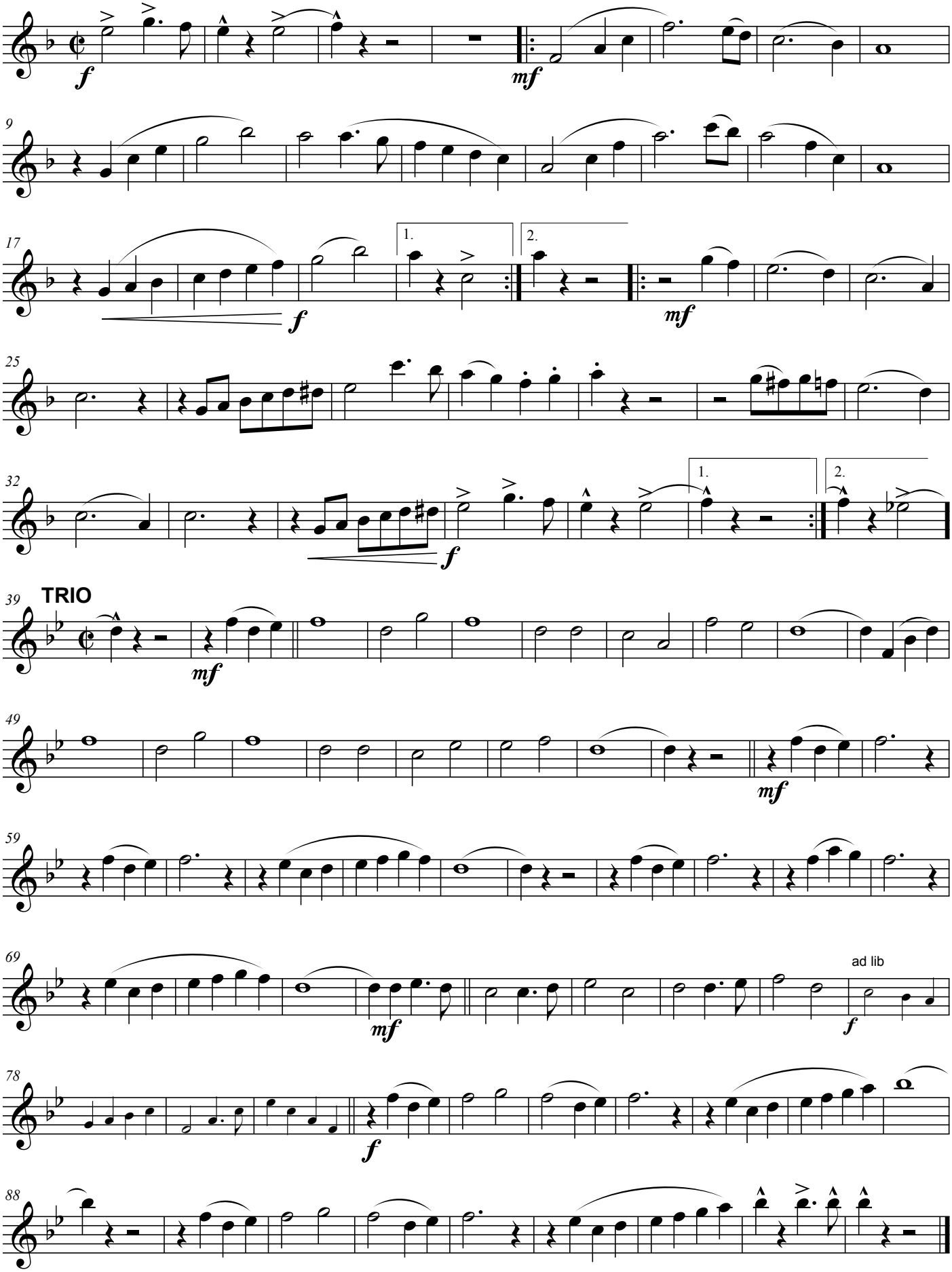

Posaune 2 in C

Dokters-Märschla

Marsch

trad.
Bearb.: Hans Kröll

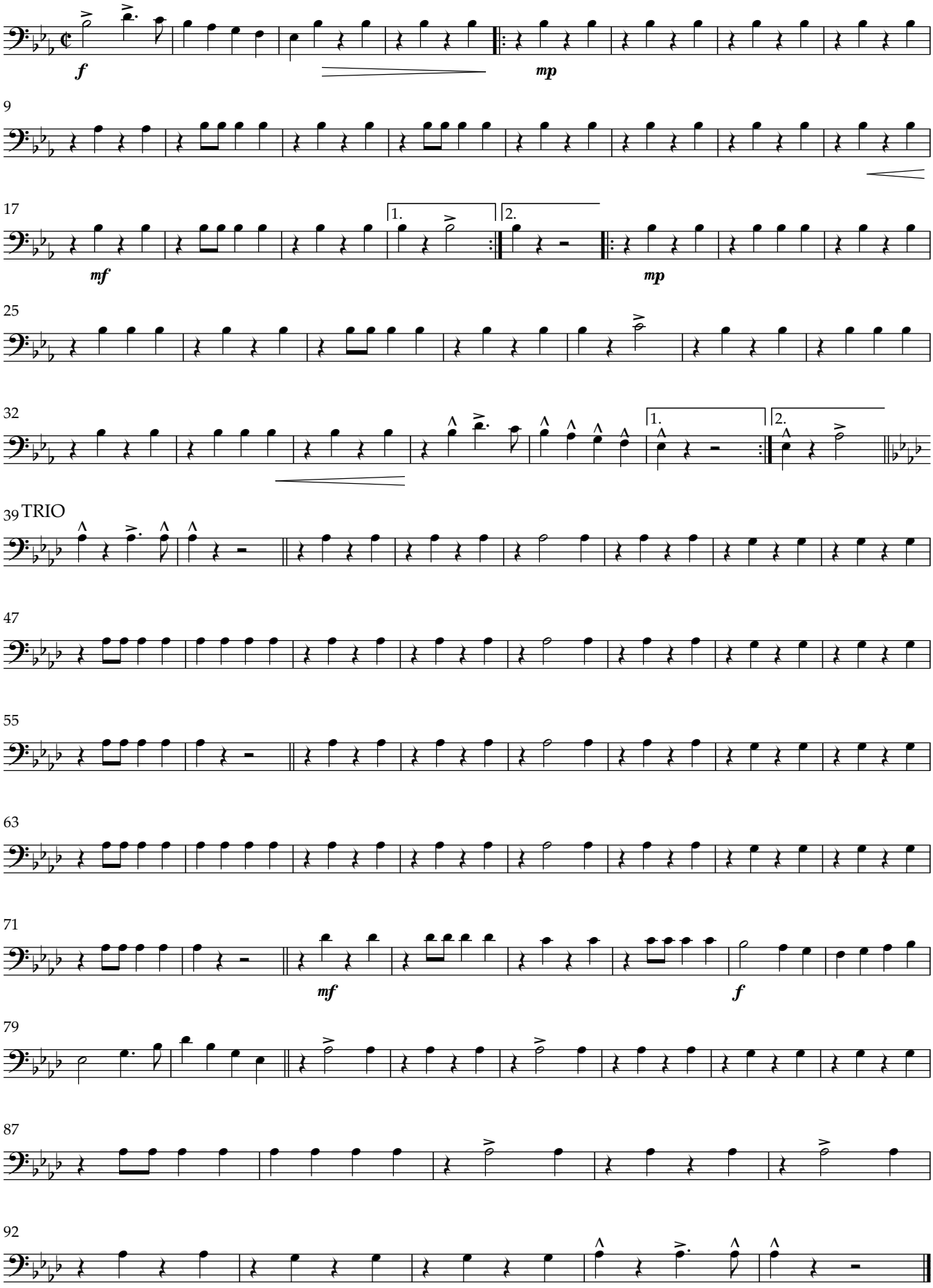

Posaune 3 in C

Dokters-Märschla

Marsch

trad.
Bearb.: Hans Kröll

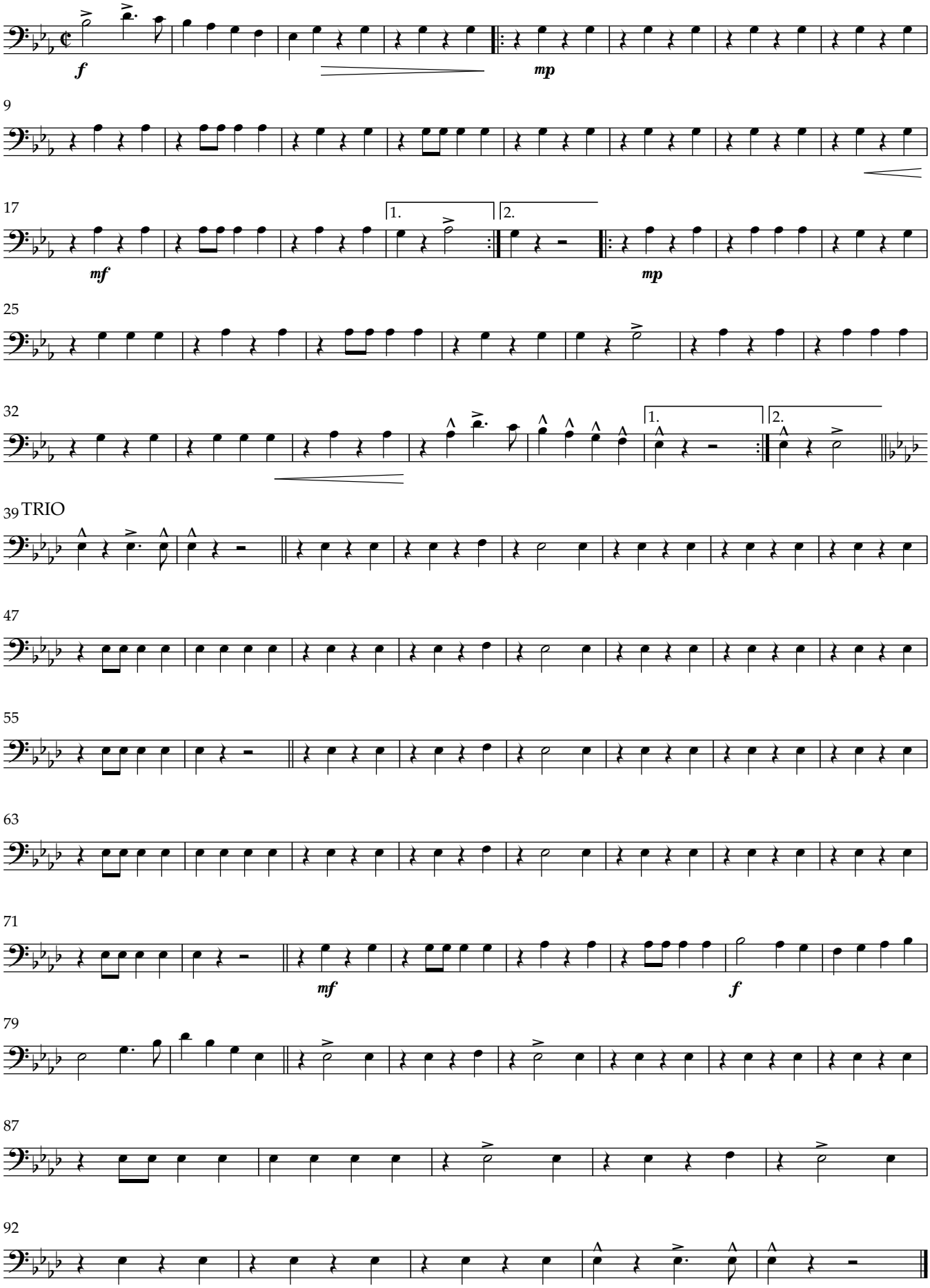

Dokters-Märschla

Tenorsaxophon 1 in Bb

Marsch

trad.
Bearb.: Hans Kröll

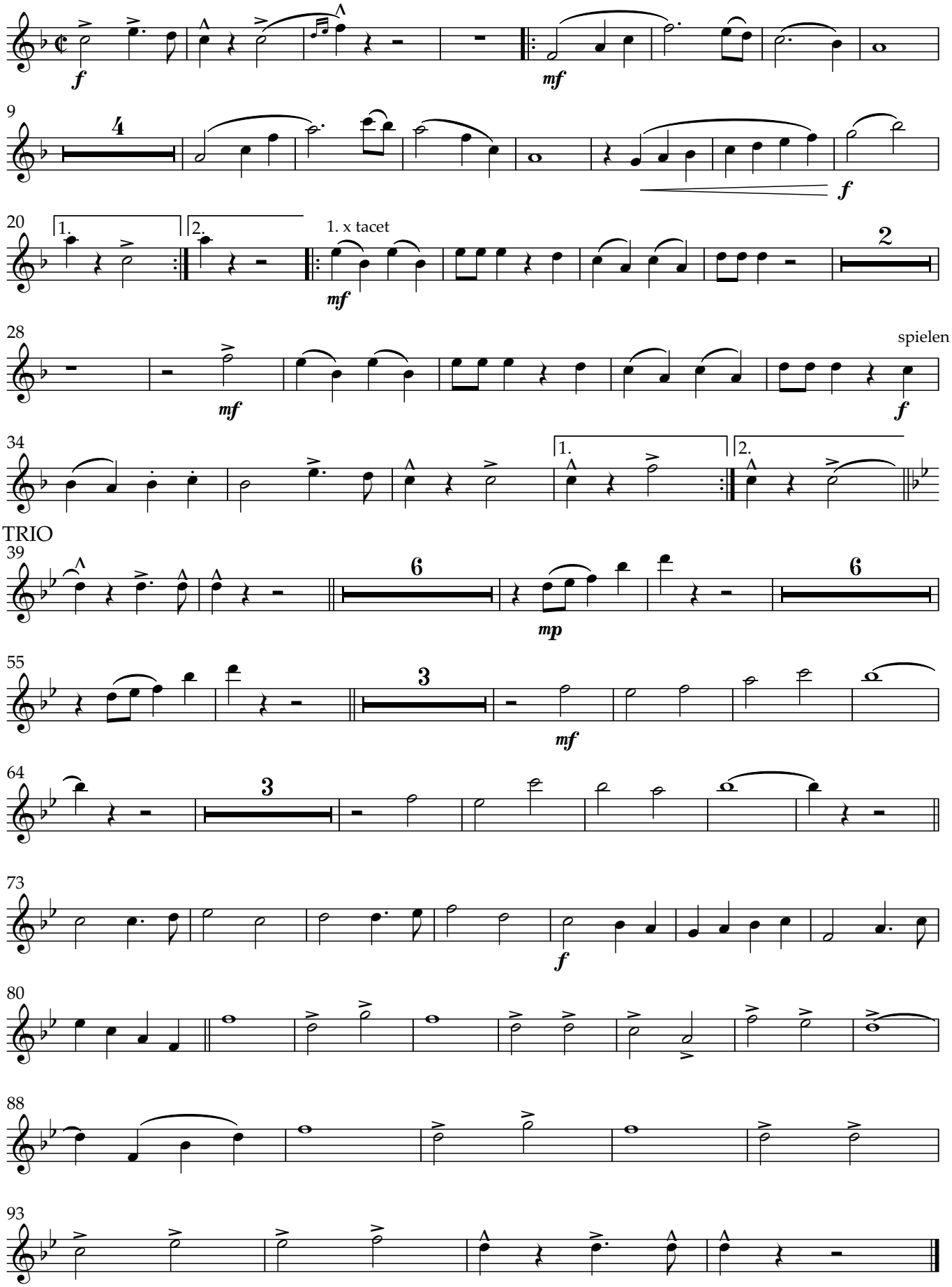

Tenorsaxophon 2 in Bb

Dokters-Märschla

Marsch

trad.
Bearb.: Hans Kröll

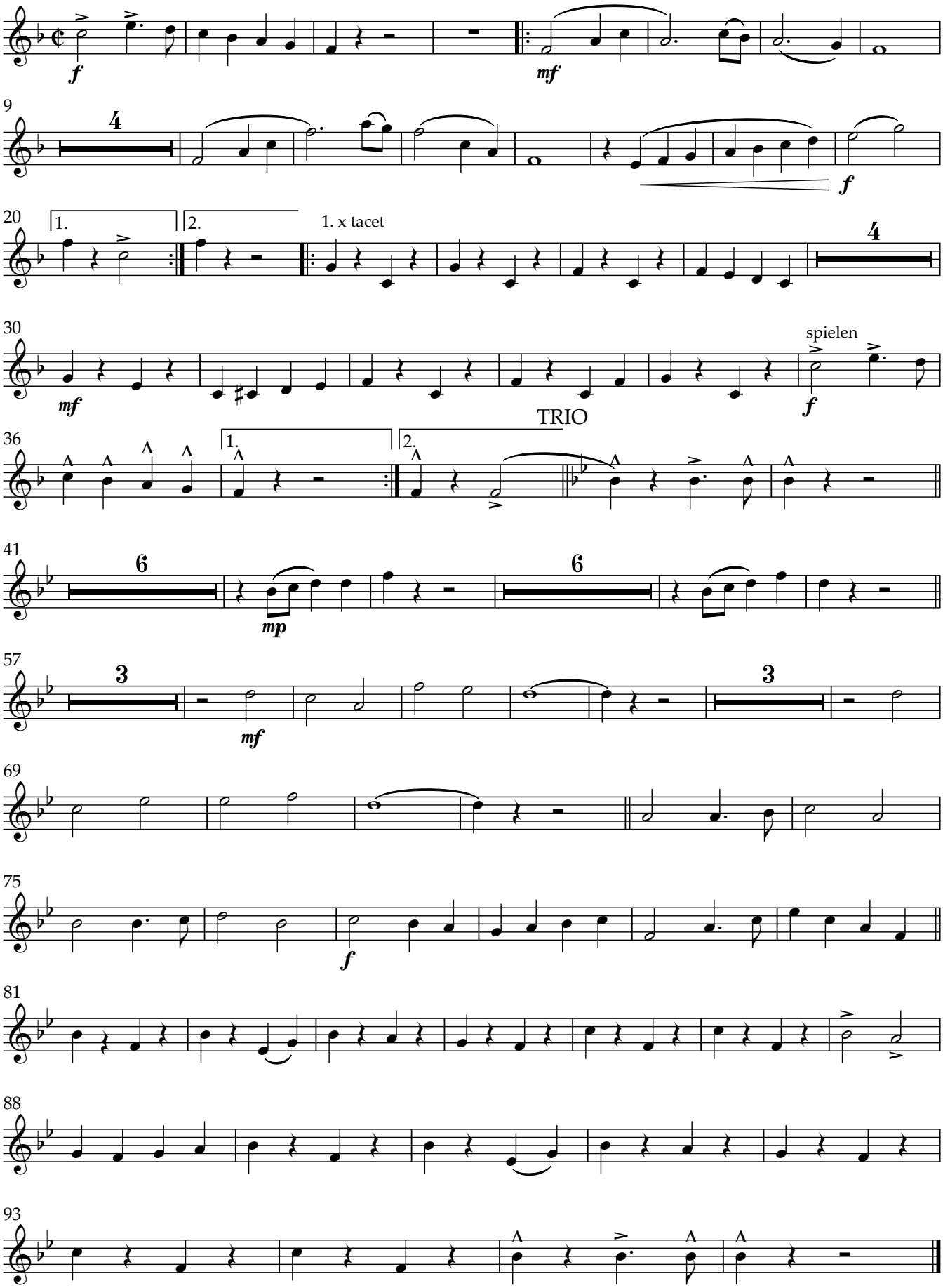

Dokters-Märschla

Trompete 1 in Bb

Marsch

trad.
Bearb.: Hans Kröll

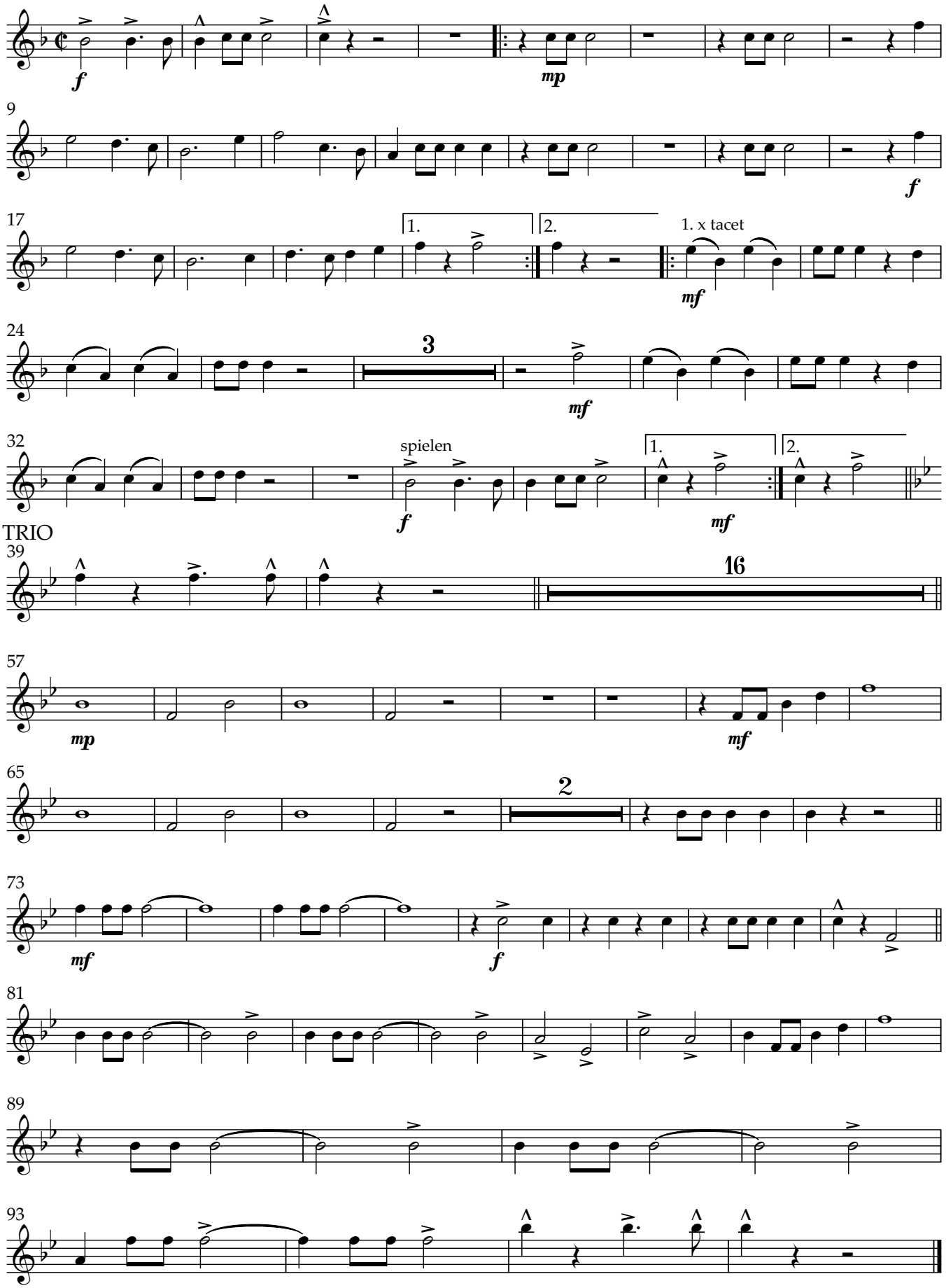

Dokters-Märschla

Trompete 2 in Bb

Marsch

trad.
Bearb.: Hans Kröll

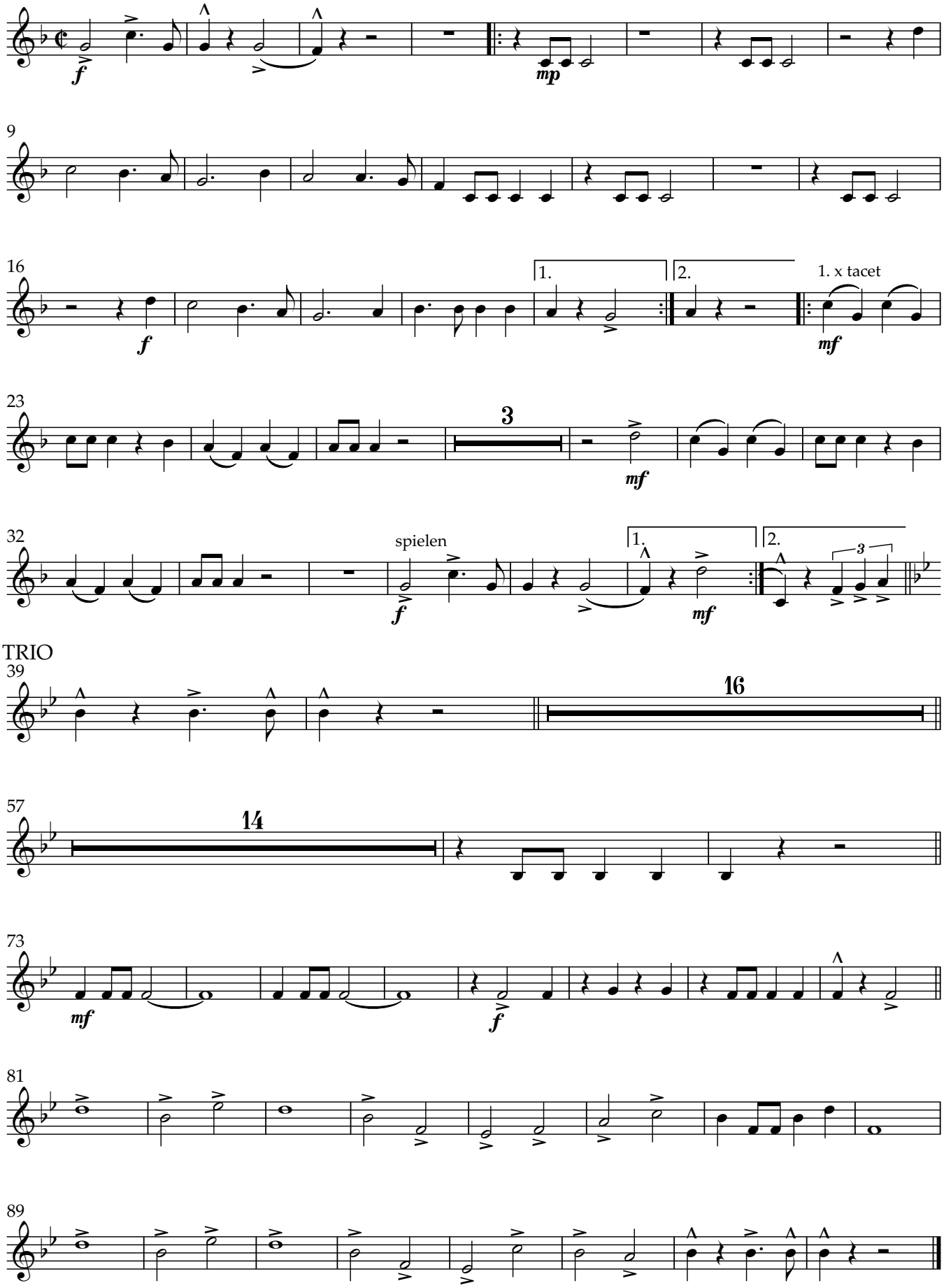

Tuba 1 in Bb

Dokters-Märschla

Marsch

trad.
Bearb.: Hans Kröll

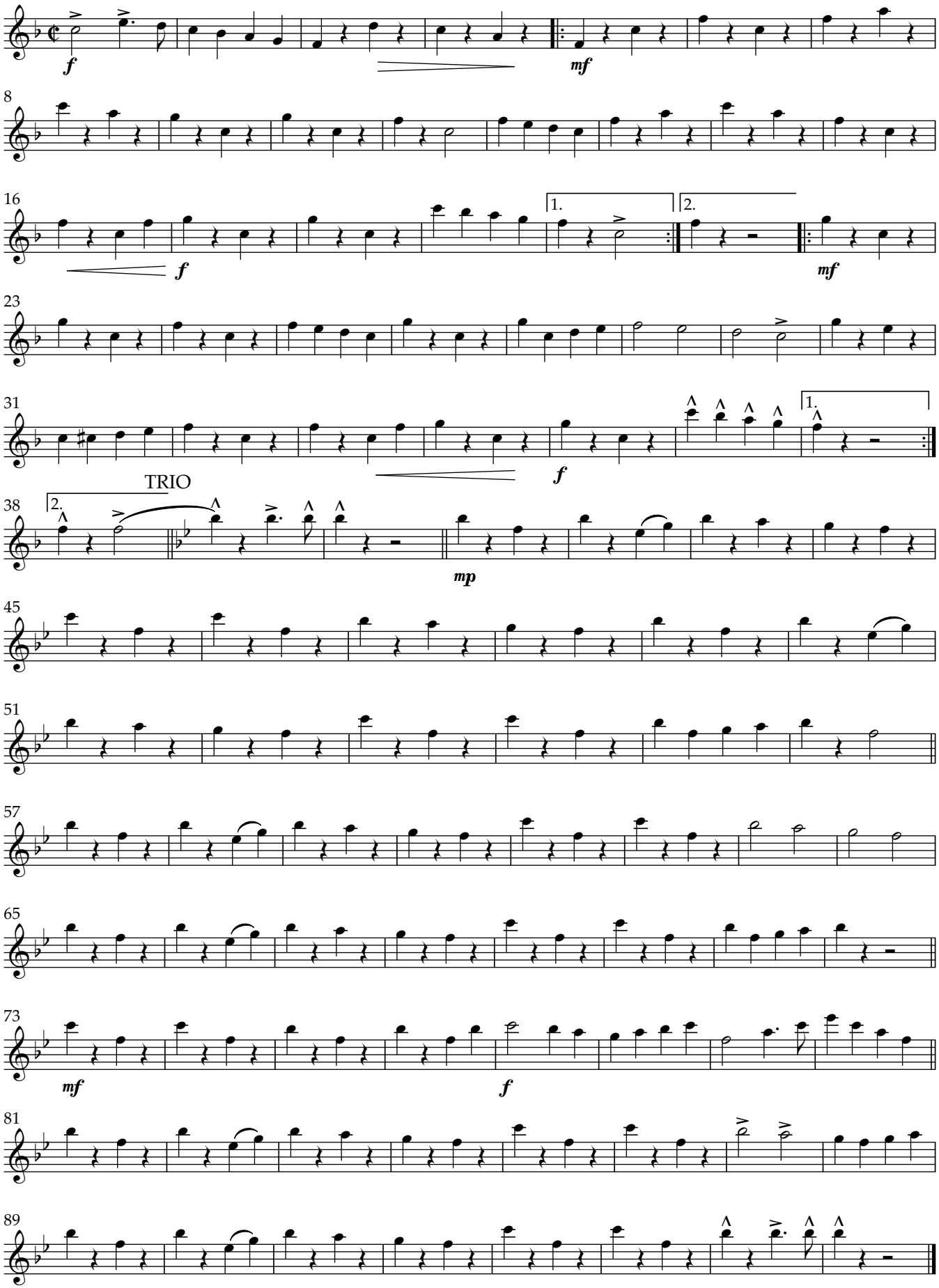

Tuba 2 in Bb

Dokters-Märschla

Marsch

trad.
Bearb.: Hans Kröll

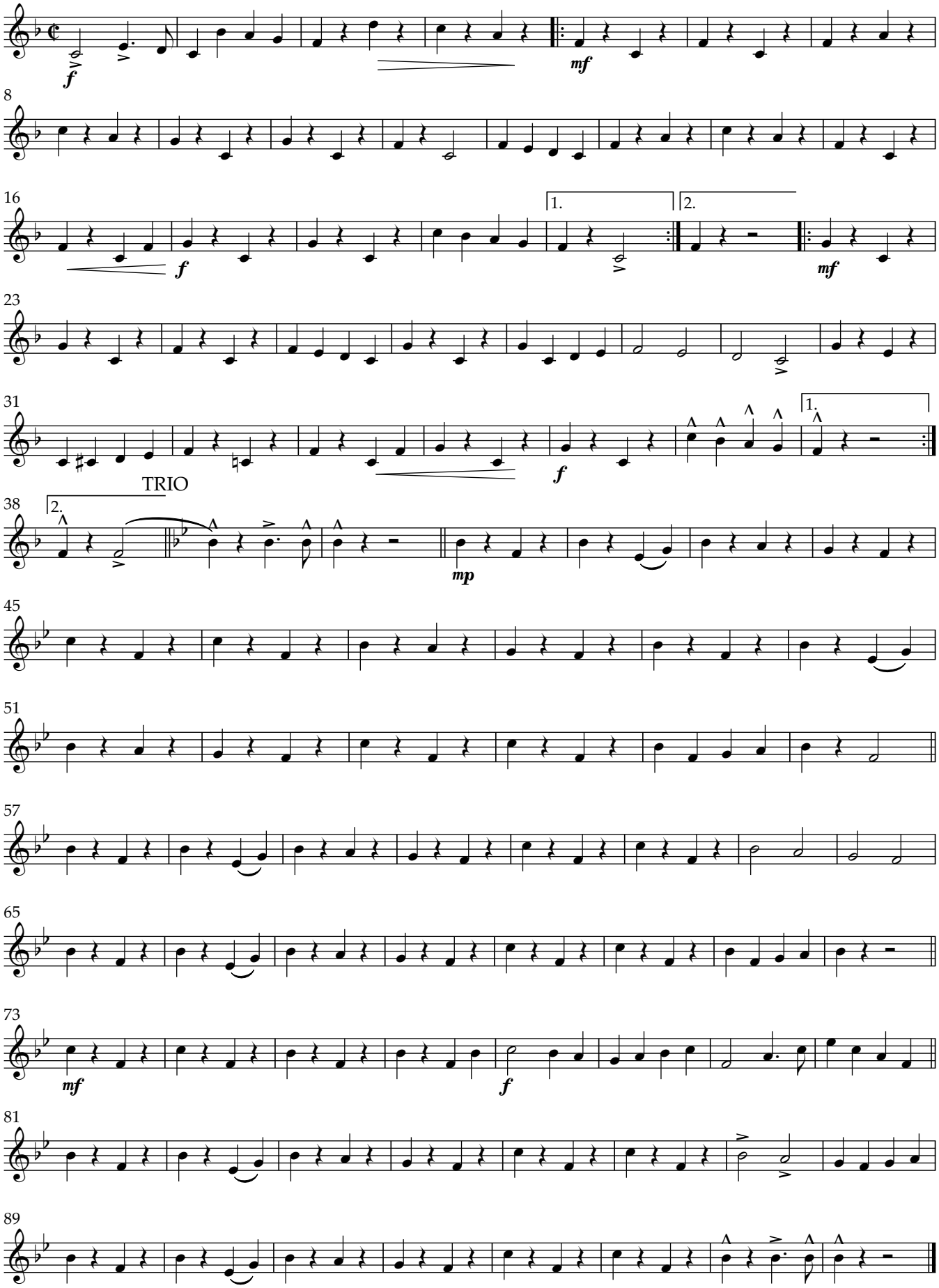

Dokters-Märschla

Schlagzeug

Marsch
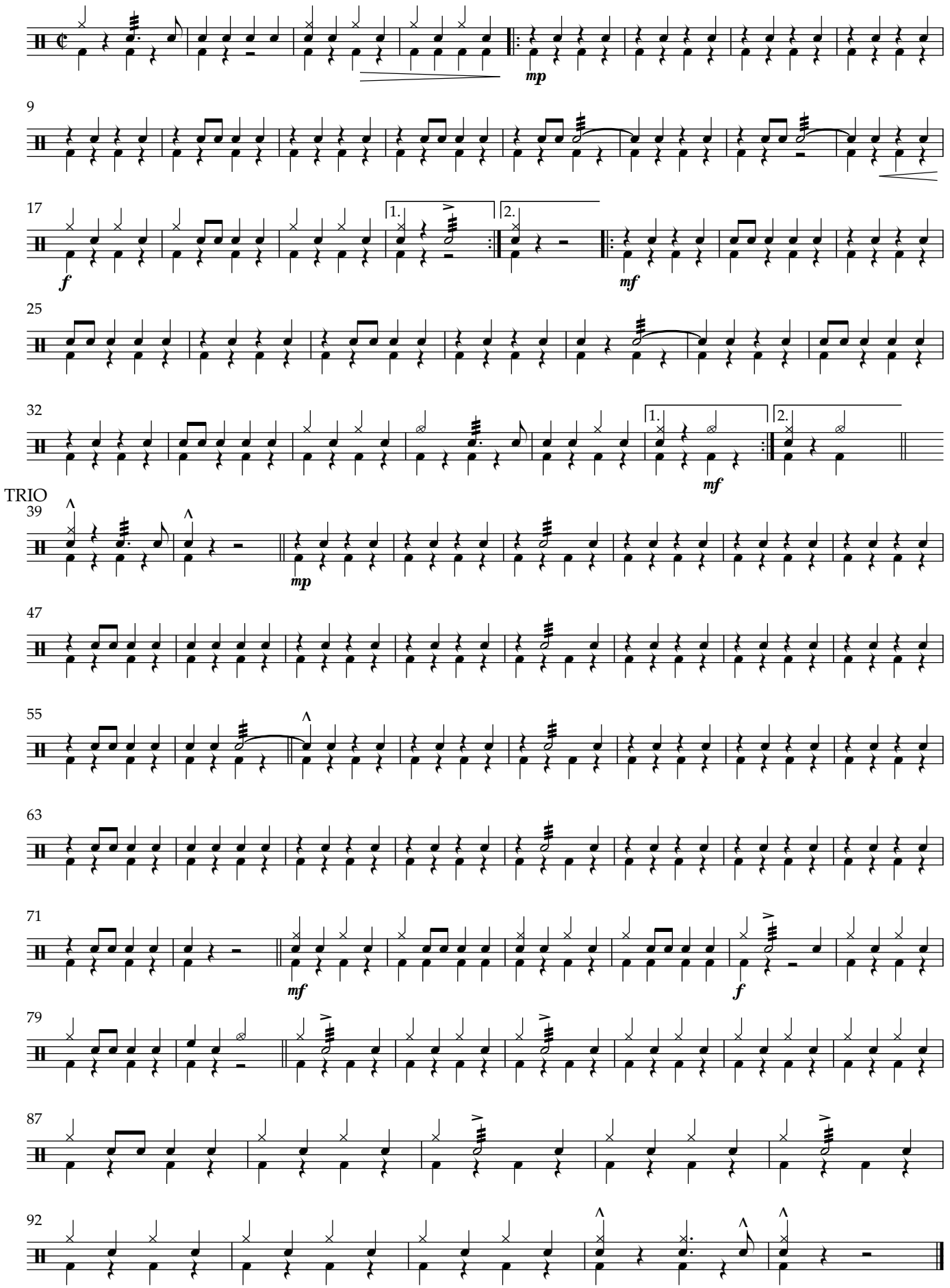
trad.
Bearb.: Hans Kröll