

Musiktradition im ländlichen Raum

BLKM 
BAYERISCHE LANDESKOORDINIERUNGSTELLE MUSIK

BLASMUSIK AUS FRANKEN

Arrangement von Hans Kröll

Brautwalzer

Direktion – Stimmen – Partitur

in Kooperation mit

Direktion in C

Brautwalzer

Walzer

trad.
Bearb.: Hans Kröll

C

51

Holz

Flh./Trp./
Altsax

Ten./Bar./
Tsax.

Pos./Tb.

Slzg.

mf

mf

mf

60

Holz

Flh./Trp./
Altsax

Ten./Bar./
Tsax.

Pos./Tb.

Slzg.

mf

69

Holz

Flh./Trp./
Altsax

Ten./Bar./
Tsax.

Pos./Tb.

Slzg.

Fine D

f

f

f

f

77 **D.S. al Coda** 

86 **TRIO**  **E**

94

F

103

Holz

Flh./Trp./
Altsax

Ten./Bar./
Tsax.

Pos./Tb.

Slzg.

f

111

Holz

Flh./Trp./
Altsax

Ten./Bar./
Tsax.

Pos./Tb.

Slzg.

D.C. al Fine

118

Holz

Flh./Trp./
Altsax

Ten./Bar./
Tsax.

Pos./Tb.

Slzg.

Brautwalzer

Partitur

Walzer

trad.
Bearb.: Hans Kröll

- Flöte (Flute)
- Oboe
- Klarinette in Eb (Clarinet in E-flat)
- Klarinette in Bb 1 (Clarinet in B-flat 1)
- Klarinette in Bb 2 (Clarinet in B-flat 2)
- Klarinette in Bb 3 (Clarinet in B-flat 3)
- Fagott (Bassoon)
- Altsaxophon in Eb 1 (Alto Saxophone in E-flat 1)
- Altsaxophon in Eb 2 (Alto Saxophone in E-flat 2)
- Tenorsaxophon in Bb1 (Tenor Saxophone in B-flat 1)
- Tenorsaxophon in Bb2 (Tenor Saxophone in B-flat 2)
- Baritonsaxophon in Eb (Baritone Saxophone in E-flat)
- Flügelhorn in Bb 1 (Flugelhorn in B-flat 1)
- Flügelhorn in Bb 2 (Flugelhorn in B-flat 2)
- Trompete in Bb 1 (Trumpet in B-flat 1)
- Trompete in Bb 2 (Trumpet in B-flat 2)
- Horn in F 1 (Horn in F 1)
- Horn in F 2 (Horn in F 2)
- Tenorhorn in Bb (Tenorhorn in B-flat)
- Bariton in C (Baritone in C)
- Posaune 1 (Tuba 1)
- Posaune 2 (Tuba 2)
- Posaune 3 (Tuba 3)
- Tuba 1
- Tuba 2
- Schlagzeug (Drum)

9 **A** 

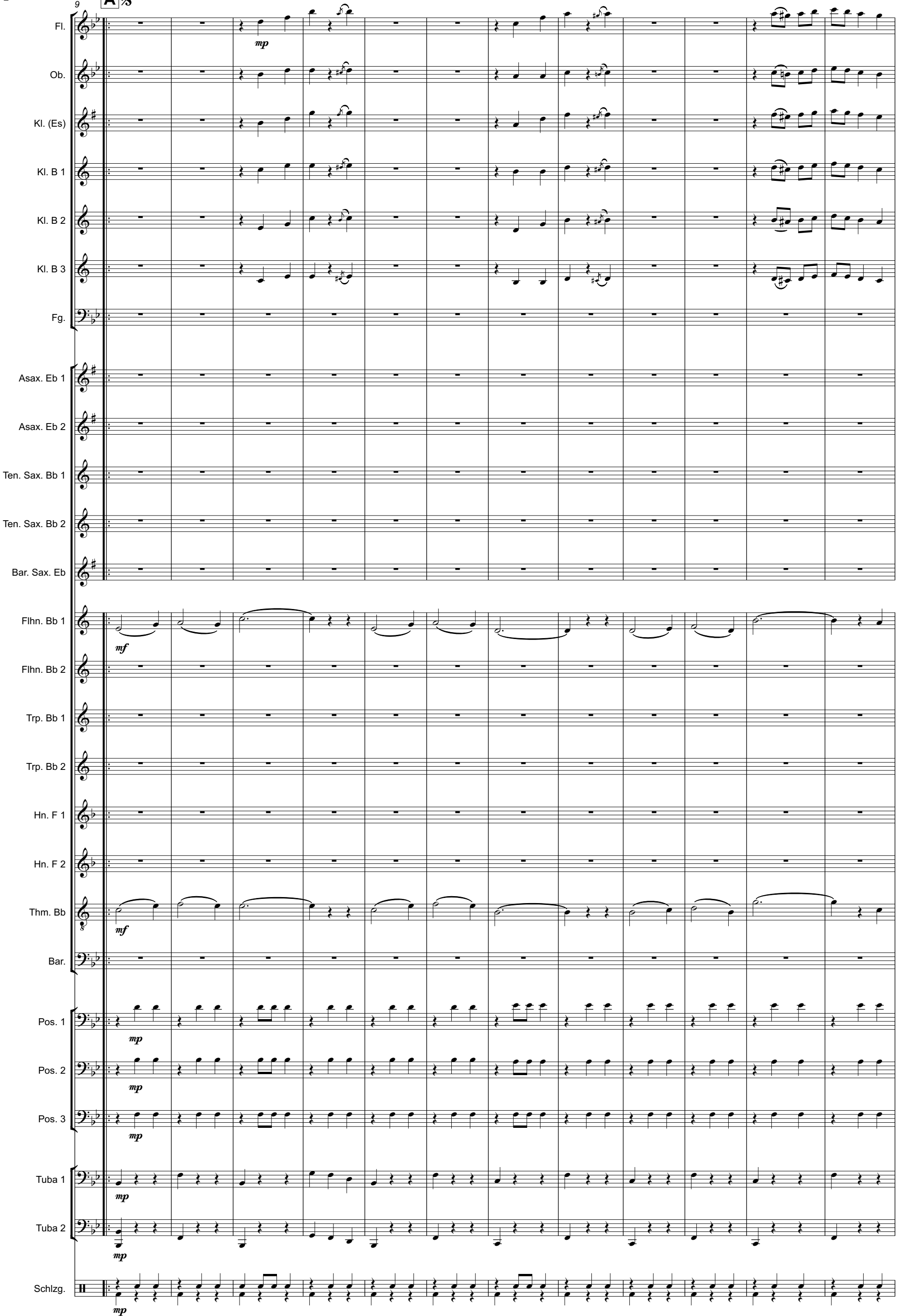

21

Fl.

Ob.

Kl. (Es)

Kl. B 1

Kl. B 2

Kl. B 3

Fg.

Asax. Eb 1

Asax. Eb 2

Ten. Sax. Bb 1

Ten. Sax. Bb 2

Bar. Sax. Eb

Flhn. Bb 1

Flhn. Bb 2

Trp. Bb 1

Trp. Bb 2

Hn. F 1

Hn. F 2

Thm. Bb

Bar.

Pos. 1

Pos. 2

Pos. 3

Tuba 1

Tuba 2

Schlg.

mf

33

Fl.

Ob.

Kl. (Es)

Kl. B 1

Kl. B 2

Kl. B 3

Fg.

Asax. Eb 1

Asax. Eb 2

Ten. Sax. Bb 1

Ten. Sax. Bb 2

Bar. Sax. Eb

Flhn. Bb 1

Flhn. Bb 2

Trp. Bb 1

Trp. Bb 2

Hn. F 1

Hn. F 2

Thm. Bb

Bar.

Pos. 1

Pos. 2

Pos. 3

Tuba 1

Tuba 2

Schlgz.

f

1

2

B

42

Fl. *mf* *f*

Ob. *f* *f*

Kl. (Es) *mf* *f*

Kl. B 1 *f* *f*

Kl. B 2 *mf* *f*

Kl. B 3 *mf*

Fg.

Asax. Eb 1

Asax. Eb 2

Ten. Sax. Bb 1

Ten. Sax. Bb 2

Bar. Sax. Eb

Flhn. Bb 1

Flhn. Bb 2

Trp. Bb 1

Trp. Bb 2

Hn. F 1 *f*

Hn. F 2 *mf*

Thm. Bb *f*

Bar. *f*

Pos. 1 *mf*

Pos. 2 *mf*

Pos. 3 *mf*

Tuba 1 *mf*

Tuba 2

Schlg.

C

53

Fl.

Ob.

Kl. (Es)

Kl. B 1

Kl. B 2

Kl. B 3

Fg.

Asax. Eb 1

Asax. Eb 2

Ten. Sax. Bb 1

Ten. Sax. Bb 2

Bar. Sax. Eb

Flhn. Bb 1

Flhn. Bb 2

Trp. Bb 1

Trp. Bb 2

Hn. F 1

Hn. F 2

Thm. Bb

Bar.

Pos. 1

Pos. 2

Pos. 3

Tuba 1

Tuba 2

Schlg.

f

mf

65 Fine **D**

Fl.

Ob.

Kl. (Es)

Kl. B 1

Kl. B 2

Kl. B 3

Fg.

Asax. Eb 1

Asax. Eb 2

Ten. Sax. Bb 1

Ten. Sax. Bb 2

Bar. Sax. Eb

Flhn. Bb 1

Flhn. Bb 2

Trp. Bb 1

Trp. Bb 2

Hn. F 1

Hn. F 2

Thm. Bb

Bar.

Pos. 1

Pos. 2

Pos. 3

Tuba 1

Tuba 2

Schlgz.

D.S. al Coda

77

Trio

87

E

Fl. *f* *mp*

Ob. *f* *mp*

Kl. (Es) *f* *mp*

Kl. B 1 *f* *mp*

Kl. B 2 *f* *mp*

Kl. B 3 *f* *mp*

Fg.

Asax. Eb 1

Asax. Eb 2 *f*

Ten. Sax. Bb 1 *f*

Ten. Sax. Bb 2 *f*

Bar. Sax. Eb

Flhn. Bb 1 *f*

Flhn. Bb 2 *f*

Trp. Bb 1 *f*

Trp. Bb 2 *f*

Hn. F 1 *f*

Hn. F 2 *f*

Thm. Bb *f* *mf*

Bar. *f* *mf*

Pos. 1 *f* *mp*

Pos. 2 *f* *mp*

Pos. 3 *f* *mp*

Tuba 1 *f* *mp*

Tuba 2 *f* *mp*

Schlg. *mp*

99

Fl.

Ob.

Kl. (Es)

Kl. B 1

Kl. B 2

Kl. B 3

Fg.

Asax. Eb 1

Asax. Eb 2

Ten. Sax. Bb 1

Ten. Sax. Bb 2

Bar. Sax. Eb

Flhn. Bb 1

Flhn. Bb 2

Trp. Bb 1

Trp. Bb 2

Hn. F 1

Hn. F 2

Thm. Bb

Bar.

Pos. 1

Pos. 2

Pos. 3

Tuba 1

Tuba 2

Schlg.

F

111

Fl.
Ob.
Kl. (Es)
Kl. B 1
Kl. B 2
Kl. B 3
Fg.
Asax. Eb 1
Asax. Eb 2
Ten. Sax. Bb 1
Ten. Sax. Bb 2
Bar. Sax. Eb
Flhn. Bb 1
Flhn. Bb 2
Trp. Bb 1
Trp. Bb 2
Hn. F 1
Hn. F 2
Thm. Bb
Bar.
Pos. 1
Pos. 2
Pos. 3
Tuba 1
Tuba 2
Schlbg.

Bräutwalzer

Flöte

Walzer

trad.
Bearb.: Hans Kröll

9 **A** *f* 2 2 2

21 *mp*

31 *mf*

40 1 2 **B** *mf*

47 *f*

53 **C** 3 *mf*

63 *f* Fine **D** *f* D.S. al Coda

77 *tr* *tr* *v*

87 **Trio** **E** *f* *mp* 2 2

99 2 *f*

107 **F**

115 *f* D.C. al Fine

Brautwalzer

Oboe

Walzer

trad.
Bearb.: Hans Kröll

9

f

9

A $\frac{3}{2}$

f

23

mf

33

f

42

B

f

50

f

58

C

mf

71

Fine **D**

f

82

D.S. al Coda $\frac{3}{4}$ **Trio** **E**

f

93

mp

105

F

f

116

D.C. al Fine

f

Brautwalzer

Klarinette in Eb

Walzer

trad.

Bearb.: Hans Kröll

f

9 **A** S O 2 2 2

23 *mf*

33 O 1 2

42 **B** *mf*

50 *f*

58 **C** 3 *mf* 3

71 *f* **Fine** **D** *f*

80 **D.S. al Coda** S O **Trio** *f*

91 **E** 2 *mp* *f*

107 **F**

117 **D.C. al Fine**

Brautwalzer

Walzer

trad.

1. Klarinette in Bb

Bearb.: Hans Kröll

f

9 **A** *mf*

23 *mf*

33 *f*

42 **B** *f*

50 *f*

58 **C** *mf*

71 *f* Fine **D** *f*

82 *f* *tr* *tr* *>* **D.S. al Coda** **Trio** *f*

91 **E** *mp*

103 **F** *f*

111 *f* **D.C. al Fine**

Brautwalzer

2. Klarinette in Bb

Walzer

trad.

Bearb.: Hans Kröll

f

9 **A** $\frac{3}{2}$ 2 2

23 *mf*

33 Φ 1

41 $\frac{2}{2}$ **B** *mf*

50 *f*

58 **C** 3 *mf* 3

69 *f* Fine **D** *f*

77 *f* D.S. al Coda $\frac{3}{4}$ Φ

87 **Trio** **E** *f* *mp* 2 2

99 2 *f*

107 **F**

117 D.C. al Fine

3. Klarinette in Bb

Brautwalzer

Walzer

trad.
Bearb.: Hans Kröll

f

9 **A** $\frac{2}{2}$ **B**

23 *mf*

33 Φ 1 2 **B**

43 *mf*

52 **C** 3 *mf*

63 3 *f* *f* **D** Fine

75 *tr* *tr* **D.S. al Coda** Coda

86 Φ **Trio** **E** 2 *f* *mp* 2

97 2 *f*

107 **F**

116 **D.C. al Fine**

Brautwalzer

Altsaxophon in Eb 1

Walzer

trad.
Bearb.: Hans Kröll

Brautwalzer

2. Altsaxophon in Eb

Walzer

trad.
Bearb.: Hans Kröll

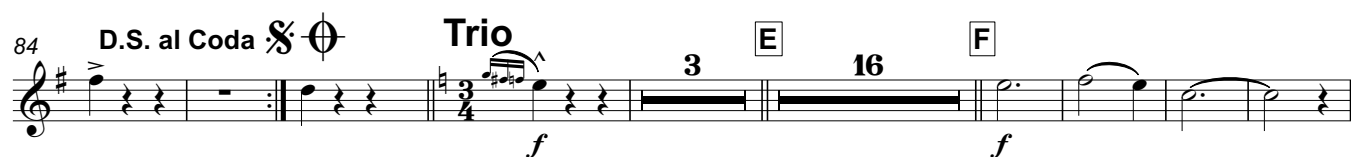
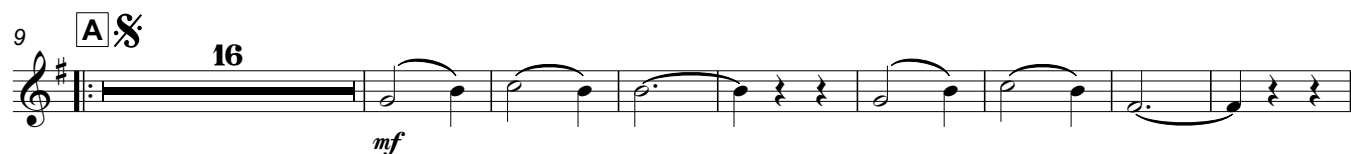

Brautwalzer

Walzer

trad.

1. Tenorsaxophon in Bb

Bearb.: Hans Kröll

A 18 *mf*

30 *f*

38 **B** 15 *mf*

58 **C**

68 *f*

73 **D** *f* Fine

80 D.S. al Coda

87 **E** 3 **F** 2 *f* Trio

111 D.C. al Fine

2. Tenorsaxophon in Bb

Brautwalzer

Walzer

trad.
Bearb.: Hans Kröll

f

9 **A** $\text{\textcircled{S}}$ 18

mf

37 $\text{\textcircled{O}}$ 1 2 **B** 16 **C**

f *mf*

60

69 **Fine** **D**

f

77

83 **D.S. al Coda** $\text{\textcircled{S}}$ $\text{\textcircled{O}}$ **Trio** **E** 3 8

f

99 **F** 8 2

f

117 **D.C. al Fine**

f

Brautwalzer

Baritonsaxophon in Eb

Walzer

trad.

Bearb.: Hans Kröll

A 

16

26

36

60

67

76

82

91

115

Brautwalzer

Bariton in C

Walzer

trad.

Bearb.: Hans Kröll

18 **A** Coda

f *mf*

31 Coda

f

41 **B** 2 3

f

55 **C**

mf

70 **D** Fine

f *f*

80 **D.S. al Coda** Coda

f

87 **Trio** **E** 3

f *mf*

99 **F** 2

f

111 **D.C. al Fine**

f

Brautwalzer

Bariton in B

Walzer

trad.
Bearb.: Hans Kröll

A §
18

31 ♩ 1

41 2 **B** 3 3

55 **C** *mf*

70 *f* *f* **D** **Fine**

80 **D.S. al Coda** § ♩

87 **Trio** 3 **E** *f* *mf*

99 **F** 2 *f*

111 **D.C. al Fine**

1. Flügelhorn in Bb

Brautwalzer

Walzer

trad.
Bearb.: Hans Kröll

A 

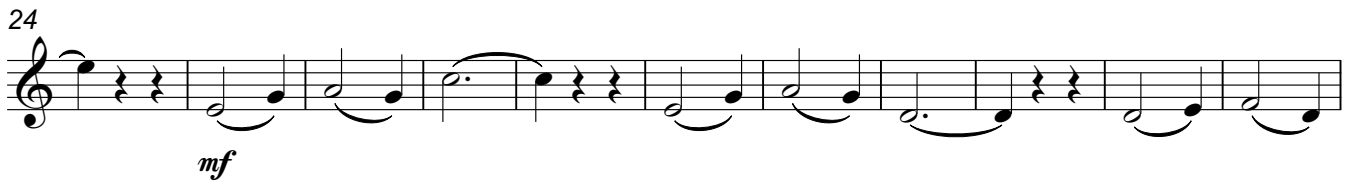

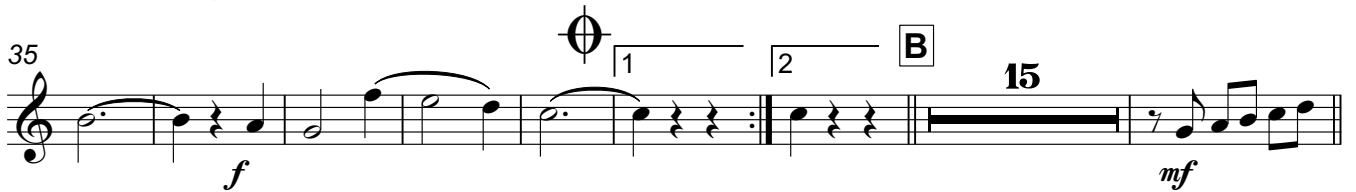

Brautwalzer

2. Flügelhorn in Bb

Walzer

trad.

Bearb.: Hans Kröll

A S 16

f *mf*

27

f

39 C 1 B 15 C

mf

60

70 **Fine** D

f *f*

77 **D.S. al Coda** S C

87 **Trio** E 3 16 F

f *f*

111 **D.C. al Fine**

Brautwalzer

Walzer

1. Horn in F

trad.
Bearb.: Hans Kröll

f

9 **A**  16

mf

35

f

42 **B**

f

54 **C**

mf

70 **Fine** **D**

f

77 **D.S. al Coda** 

f

86 **Trio**

f

107 **F**

f

115 **D.C. al Fine**

f

Brautwalzer

2. Horn in F

Walzer

trad.
Bearb.: Hans Kröll

A § 16

f *mf*

26

33 ♩ 1 2

B 42 *mf* 4

53 **C** 4

62 5

73 Fine **D** *f*

77 **D.S. al Coda** §

86 ♩ **Trio** **E** 3 **F** 16 *f*

111 **D.C. al Fine**

Brautwalzer

Posaune 1

Walzer

trad.

Bearb.: Hans Kröll

8
f *mp* **A** Coda

14
mf

26
f

38
 Φ **B** *mf*

49
C *mf*

62
f *f* **Fine**

74 **D** *f* **D.S. al Coda** Coda

86 Φ **Trio** **E** *f* *mp*

96
f

107 **F** *f*

114 *f* **D.C. al Fine**

Brautwalzer

2. Posaune

Walzer

trad.

Bearb.: Hans Kröll

13

f *mp*

13

25

mf

37

f *mf*

48

58

mf

69

f *f* Fine

80

f D.S. al Coda *f* Trio

91

mp

104

f

115

f D.C. al Fine

Brautwalzer

Walzer

Posaune 3

trad.
Bearb.: Hans Kröll

A $\text{\$}$

12

25

37

47

58

C

66

Fine

74

D

D.S. al Coda $\text{\$}$

86

$\text{\$}$

Trio

E

99

F

111

D.C. al Fine

Brautwalzer

Walzer

Schlagzeug

trad.
Bearb.: Hans Kröll

Measures 1-10: Section A, *mp*

Measures 11-20: *mf*

Measures 21-30: *mf*

Measures 31-40: *f*

Measures 41-50: Section B, *f*

Measures 51-57: *f*

Measures 58-67: Section C, *mf*

Measures 68-76: Section D, *f*, Fine

Measures 77-85: D.S. al Coda

Measures 86-95: Section E, *mp*, Trio

Measures 96-105: *mp*

Measures 106-114: Section F

Measures 115: D.C. al Fine

Brautwalzer

Tenorhorn in Bb

Walzer

trad.

Bearb.: Hans Kröll

A §

f *mf*

13

23 *mf*

37 ♩ 1 2 **B** 3 *f* *mf* 3

53 **C** *mf* *f*

64 *f*

73 **Fine** **D** 7 *f* **D.S. al Coda** § ♩

87 **Trio** 3 **E** *f* *mf*

99 **F** 2 *f*

111 **D.C. al Fine**

Brautwalzer

1. Trompete in Bb

Walzer

trad.
Bearb.: Hans Kröll

16 **A** §

f *mf*

27

f

37 ⊕ 1 2 **B** 16 **C**

mf

59

68 **Fine** **D**

f *f*

77 **D.S. al Coda** §

f

86 **Trio** ⊕ **E** 3 16 **F**

f *f*

109

116 **D.C. al Fine**

f

BrAUTwalzer

2. Trompete in Bb

Walzer

trad.

Bearb.: Hans Kröll

16 **A** 

26

38  1 2 **B** 16 **C**

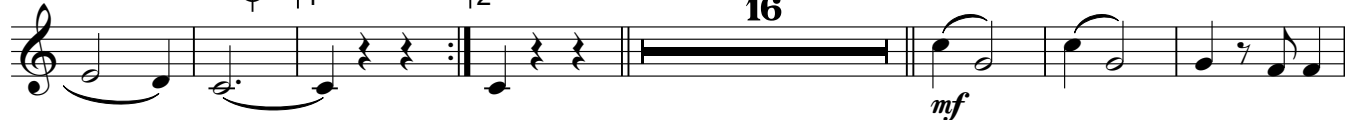

61

71 **Fine** **D**

80 **D.S. al Coda**  

87 **Trio** 3 **E** 16 **F**

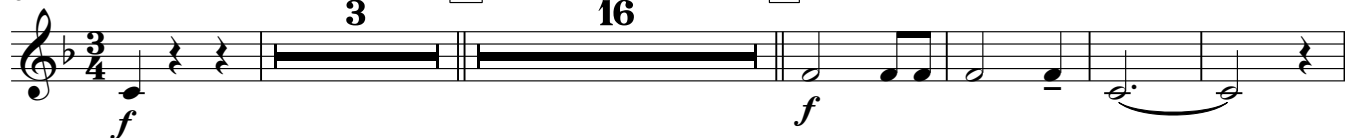

111 **D.C. al Fine**

Tuba 1

Brautwalzer

Walzer

trad.
Bearb.: Hans Kröll

15 **A** S
f *mp*

26 *mf*

38 *f*

48 *mf* **B**

58 *mf* **C**

70 *f* Fine **D**

77 **D.S. al Coda** S

86 C **Trio** **E**
f *mp*

99 **F**
f

111 **D.C. al Fine**

Brautwalzer

Tuba 2

Walzer

trad.

Bearb.: Hans Kröll

A 

13 *f* *mp*

24

33 *mf* 

44 *f* **B**

58 **C**

70 *f* *f* **D**

77 *f* *f* **D**

86  **Trio** **E** *f* *mp*

99 **F** *f*

111 *f* **F**

D.C. al Fine

Brautwalzer

Walzer

1. Posaune in Bb

trad.

Bearb.: Hans Kröll

A

Brautwalzer

Walzer

1. Tuba in Bb

trad.
Bearb.: Hans Kröll

A mf

11

21 mf

32 f

41 mf **B**

51 mf **C**

62 f

73 **Fine** **D** f

83 **D.S. al Coda** f **Trio**

91 mp **E**

102 f **F**

111

117 **D.C. al Fine**

2. Posaune in Bb

Brautwalzer

Walzer

trad.
Bearb.: Hans Kröll

A 

Brautwalzer

2. Tuba in Bb

Walzer

trad.
Bearb.: Hans Kröll

A 

11 *f* *mp*

21 *mf*

31 *f*

41 **B** *f*

51 **C** *mf*

62 *f*

73 Fine **D** *f*

83 **D.S. al Coda**  **Trio** **E** *f* *mp*

94

104 **F** *f*

111

117 **D.C. al Fine**

Brautwalzer

Walzer

trad.

3. Posaune in Bb

Bearb.: Hans Kröll

A 

11 *f* *mp*

21

31 *mf*

41 *f*

51 **B**

60 **C**

70 **D** Fine

80 **D.S. al Coda**  **Trio** *f*

90 **E** *mp*

99

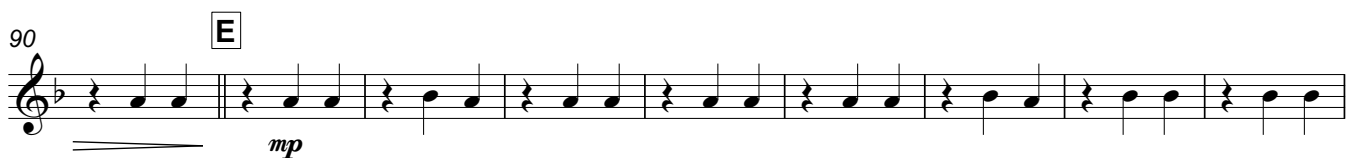

107 **F** *f*

117 **D.C. al Fine**

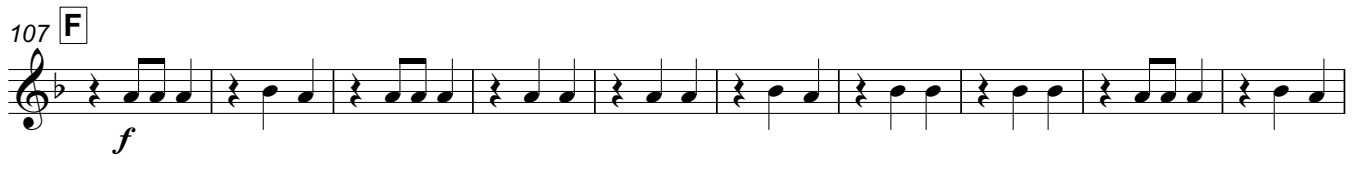

Brautwalzer

1. Horn in Eb

Walzer

trad.
Bearb.: Hans Kröll

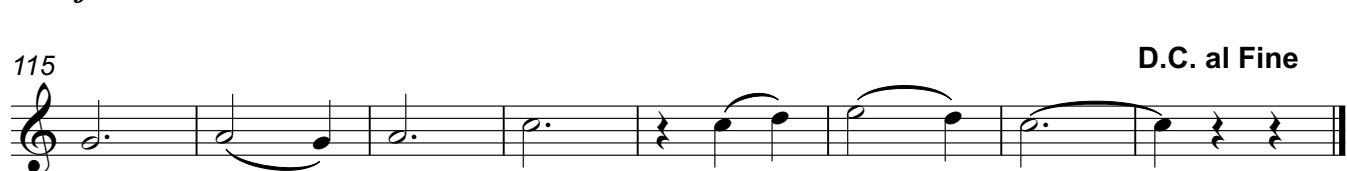
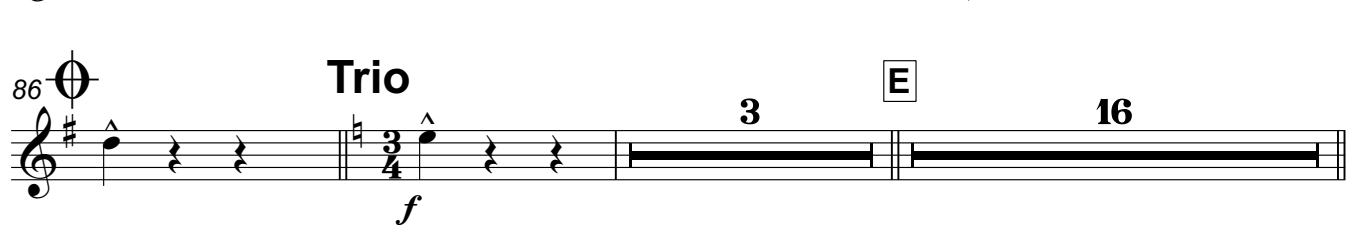
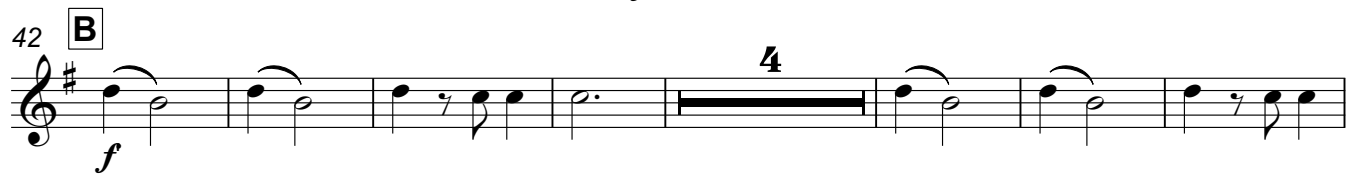
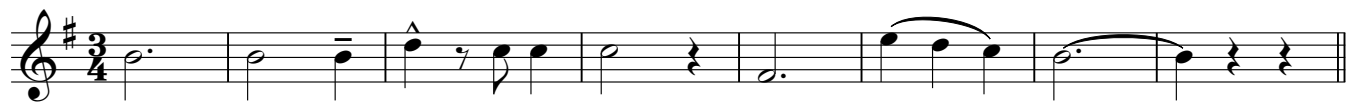

Brautwalzer

2. Horn in Eb

Walzer

trad.
Bearb.: Hans Kröll

A § 16

f *mf*

26

33 Ø 1 2

f

42 **B** 4

mf

53 **C** 4 5

67

73 Fine **D** *f*

77 **D.S. al Coda** §

86 Ø **Trio** **E** 3 16 **F** *f*

111 **D.C. al Fine**