

Jeder Teil dieser Erde - III

Rupert Schmidhuber

BAUSTEIN 3

mei - nem Vol - ke hei - - - lig.

mei - nem Vol - ke hei - - - lig.

Je der Teil die-ser Er - - - - - de, ist mei-nem Vol - ke hei - - - - - lig.

Je - der Teil die-ser Er - - - - - de, ist mei-nem Vol - ke hei - - - - - lig.

9 Zwischenspiel 1

21

Je der Teil die-ser Er - —-de, ist mei-nem Vol - ke hei - lig.

Je - der Teil die-ser Er - ———-de, ist mei-nem Vol - ke hei - ———-lig.

25 Zwischenspiel 2

37

Je der Teil die-ser Er - —-de, ist mei-nem Vol - ke hei - lig.
Je - der Teil die-ser Er - ———-de, ist mei-nem Vol - ke hei - ———-lig.

Jeder Teil dieser Erde - III

Rupert Schmidhuber

BAUSTEIN 3

Je der Teil die-ser Er - --de, ist mei-nem Vol - ke hei - lig.

5

Je der Teil die-ser Er - --de, ist mei-nem Vol - ke hei - lig.

9

Zwischenspiel 1

Je der Teil die-ser Er - --de, ist mei-nem Vol - ke

20

hei - lig. Je der Teil die-ser Er - --de, ist mei-nem Vol - ke hei - lig.

25

Zwischenspiel 2 *f*

Je der Teil die-ser Er - --de, ist mei-nem Vol - ke

36

hei - lig. Je der Teil die-ser Er - --de, ist mei-nem Vol - ke hei - lig.

Jeder Teil dieser Erde - III

Rupert Schmidhuber

BAUSTEIN 3

Je - der Teil die-ser Er - de, ist mei-nem Vol - ke hei - lig.

5 Je - der Teil die-ser Er - de, ist mei-nem Vol - ke hei - lig.

9 *f* 8 Je - der Teil die-ser Er - de, ist mei-nem Vol - ke

20 hei - lig. Je - der Teil die-ser Er - de, ist mei-nem Vol - ke hei - lig.

25 8 *f* *mf* Je - der Teil die-ser Er - de, ist mei-nem Vol - ke

36 hei - lig. Je - der Teil die-ser Er - de, ist mei-nem Vol - ke hei - lig. *f*

Jeder Teil dieser Erde - III

Rupert Schmidhuber

BAUSTEIN 3

1 *mf*

5 *f*

9 *mf*

13

17 *mf*

21 *f*

25 *mp*

29

33 *mf*

37 *f*

Jeder Teil dieser Erde - III

Rupert Schmidhuber

BAUSTEIN 3

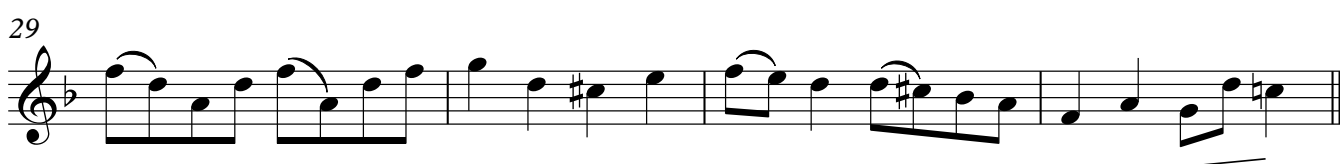
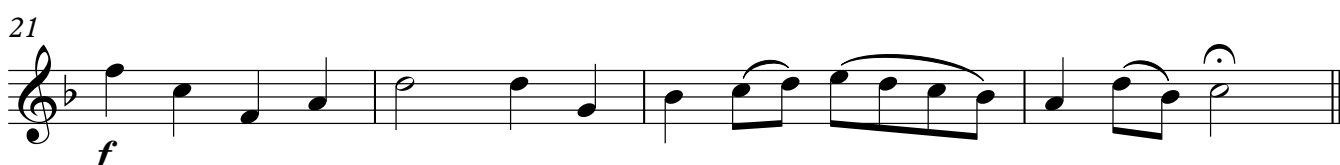
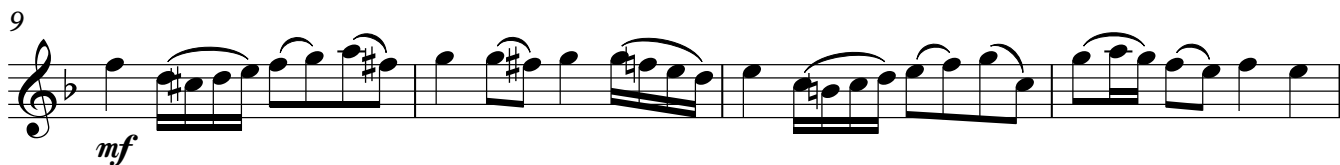

Violins I

Jeder Teil dieser Erde - III

Rupert Schmidhuber

BAUSTEIN 3

5

9

13

17

21

25

29

33

37

mf

f

mf

mf

f

mp

mf

f

BAUSTEIN 3

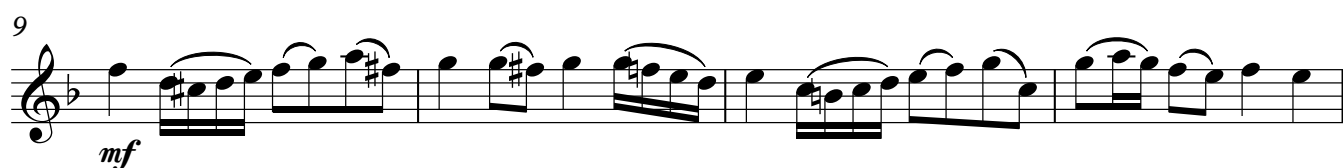

Violas

Jeder Teil dieser Erde - III

Rupert Schmidhuber

BAUSTEIN 3

7/8 4/4

mf < *f*

7

mf

12

17

mf < *f*

23

mp

28

>

33

mf

37

f

Violoncellos

Jeder Teil dieser Erde - III

Rupert Schmidhuber

BAUSTEIN 3

5

mf

9

f

13

mf

17

mf

21

f

25

mp

29

mp

33

mf

37

f

Jeder Teil dieser Erde - III

Rupert Schmidhuber

BAUSTEIN 3

5

mf

9

f

13

mf

17

mf

21

f

25

mp

31

mf

36

f

Trumpets

Jeder Teil dieser Erde - III

Rupert Schmidhuber

BAUSTEIN 3

Jeder Teil dieser Erde - III

Rupert Schmidhuber

BAUSTEIN 3

5

mf

9

f

13

mf

17

mf

21

f

25

mp

29

mf

33

mf

37

f

Jeder Teil dieser Erde - III

BAUSTEIN 3

3 *mf*

5 *f*

9 *mf*

13

17 *mf*

21 *f*

25 *mp*

29

33 *mf*

37 *f*

Jeder Teil dieser Erde - III

Rupert Schmidhuber

BAUSTEIN 3

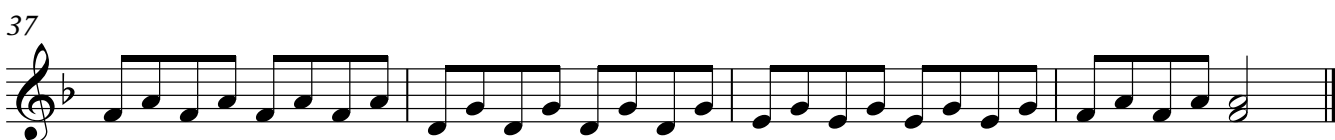
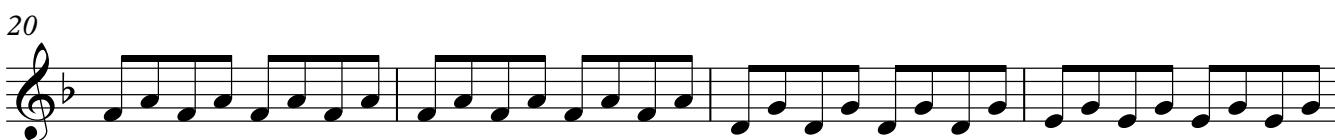

Jeder Teil dieser Erde - III

Rupert Schmidhuber

BAUSTEIN 3

4/4 *mf*

5 *f*

9 **8** *mf*

20 *f*

24 **8** *mf*

35 *f*

38

Piano

Jeder Teil dieser Erde - III

Rupert Schmidhuber

BAUSTEIN 3

5

9

12

16

20

24

mp

mp

28

32

mf

mf

36

f

f

38
