

# Der Zaunkönig und die silberne Flöte

## Mitspielfassung (Blas- und Streichinstrumente)

Musik: Franz Kanefzky  
Text: Martina Oberhauser

**A** ♩ = 120  
ad. lib.

Flöte (opt. Solo) *p* *trm* *p*

Bläser 1\* *p*

Bläser 2\* *p*

Bläser 3\* *p*

\* Die Stimmen können von Blasinstrumenten in C, Bb oder Eb übernommen werden. Entsprechendes Notenmaterial findet sich in den Stimm auszügen. *p*

Glocksp. Percussion *Gisp* *p*

Gesang  
1. Sonn - tag Mon - tag, Diens - tag, Mitt - woch, ich pfeif' stets das - sel - be

Klavier *mf* *15<sup>ma</sup>* *trm* Cm Fm

Violine 1 *mp*

Violine 2 *pizz.* *p* *arco* *p*

Violine 3 (ad lib.) *pizz.* *p* *arco* *p*

Viola *pizz.* *p* *arco* *p*

Violoncello *pizz.* *p*

Kontrabass *pizz.* *p*

6

Fl.

1

2

3

Glsp.  
Perc.

hg. Bck. Glsp

*p* *p*  $\longleftarrow$   $\longrightarrow$

Ges.

Lied. Lang-wei - lig wie je - den Tag. Ich träum' dass was ge - schieht. Ei - ne neu - e Welt ent - de - cken, et was

Cm Fm Cm D° G Cm Eb

Klav.

VI. 1

VI. 2

VI. 2

Vla.

Vc.

Kb.

Fl. 1 2 3

Glsp. Perc. hg. Bck. *p* < >

Ges. das ich sah noch nie, denk ich bei mir, da hör ich plötz-lich ei - ne Me-lo - die. Ihr Klang ist neu und an-

Klav. *Ab Eb Fm Cm G Cm Ab*

Vi. 1 2 2

Vla.

Vc.

Kb.

Detailed description of the musical score: The score is for page 13 of a piece. It features a vocal line (Ges.) with lyrics in German: "das ich sah noch nie, denk ich bei mir, da hör ich plötz-lich ei - ne Me-lo - die. Ihr Klang ist neu und an-". The instruments include Flute (Fl.), Clarinet (Glsp.), Percussion (Perc.), Clarinet in Bb (hg. Bck.), Piano (Klav.), Violin 1 (Vi. 1), Violin 2 (Vi. 2), Viola (Vla.), Violoncello (Vc.), and Double Bass (Kb.). The piano part includes chord markings: Ab, Eb, Fm, Cm, G, Cm, Ab. The percussion part has a dynamic marking of *p* with a hairpin symbol. The score is written in a key signature of two flats (Bb and Eb) and a common time signature (C).

**B**

20

Fl. *mf dolce*

1 *mp*

2 *mp*

3 *mp*

Glsp. Perc. *p* hg. Bck. *mf dolce* Glsp

Ges. -ders, so was hör-te ich in mei-ner Welt noch nie.

Klav. Cm G(sus4) G Cm C F

Vi. 1 *mp*

Vi. 2 *mp*

Vla. *mp*

Vc. *mp* arco

Kb. *mp* arco

Fl. *mf*

1 *mp*

2 *mp*

3 *mp*

Glsp. Perc. *mf*

Ges. La la la la

Klav. C F C F Dm G C C

Vi. 1

Vi. 2 *mp*

Vi. 2 *mp*

Vla. *mp*

Vc. *mp*

Kb. *mp*

Fl. 1 2 3

Gls. Perc.

Ges.  
la la

Klav.  
F C F C F Dm G

Vi. 1 2 2

Vla.

Vc.

Kb.

ad. lib. **C**

40

Fl. *p* *tr* *p*

1 *p*

2 *p*

3 *p*

Gls. Perc. *p*

Ges. la. Die-ses Lied will ich nun sin - gen. Es ist schön, ich glaub'es

Klav. *mf* *tr* C Cm Fm

Vl. 1 *mp* *p*

Vl. 2 *pizz.* *p* *arco* *p*

Vl. 2 *pizz.* *p* *arco* *p*

Vla. *pizz.* *p* *arco* *p*

Vc. *p* *pizz.*

Kb. *p*

Fl. 1  
2  
3

Glsp.  
Perc.

hg. Bck.

*p* < >

Glsp

Ges.

kaum. Flö ten - tö - ne hell und klar, viel schö ner als mein Traum. Ler - che, Fink o - der die Am - sel, so noch

Klav.

Cm Fm Cm D° G Cm Eb

Vl. 1  
2  
2  
Vla.  
Vc.  
Kb.

Fl. 1 2 3

Glsp. Perc.

hg. Bck.

*p*  $\leftarrow \triangleright$

Ges.

kei-ner von uns sang. Das klingt wie wir, nur sil - bern, fast wie mein Vo - gel-ge-sang. Ab mor gen pfeiflich an-

Klav.

Ab Eb Fm Cm G Cm Ab

Vl. 1 2 2

Vla.

Vc.

Kb.

**D**

60

Fl. *mf dolce*

1 *mp*

2 *mp*

3 *mp*

Gls. Perc. *p* hg. Bck. *mf* Glsp

Ges.  
ders, stim me nun mein Lied, so wie die Flö-te, an.

Klav. Cm G(sus4) G Cm C F

Vi. 1 *mp*

Vi. 2 *mp*

Vi. 2 *mp*

Vla. *mp*

Vc. *mp*

Kb. *mp*

Fl. *mf*

1 *mp*

2 *mp*

3 *mp*

Glsp. Perc. *mf*

Ges. La la la la

Klav. C F C F Dm G C C

VI. 1 *mp*

VI. 2 *mp*

VI. 2 *mp*

Vla. *mp*

Vc. *mp*

Kb. *mp*

accel. . . . .

74

Fl.

1

2

3

Glsp.  
Perc.

Ges.  
la la la la la la la la la la la la la la la la la

F C F C F Dm G C

Klav.

Vi. 1

Vi. 2

Vi. 2

Vla.

Vc.

Kb.

arco

81

**E**

♩ = 150

Fl. *mf*

1 *mf*

2 *mf*

3 *mf*

Gls. Perc.

Ges.  
 Wer dies Lied nun mit uns singt, la-la-la - la-la-la-la, er - lebt, was das für Freu - de

Klav.  
 Eb Fm7 Bb Eb

Vl. 1 *mf*

Vl. 2 *mf*

Vl. 2 *mf*

Vla. *mf*  
 Achtelbewegung ad lib.

Vc. *mf*  
 Achtelbewegung ad lib.

Kb. *mf*

Fl. *mf*

1 *mf*

2 *mf*

3

Glsp. Perc. hg. Bck. *mf* *f*

Ges. bringt, la-la-la - la-la-la-la... Der trägt es in sich, nimmt es mit in sei - ne Welt.

Klav. *mf*

VI. 1 *mf*

VI. 2 *mf*

VI. 2 *mf*

Vla. *mf*

Vc. *mf*

Kb. *mf*

*Fm7* *Bb* *Cm* *Eb* *Ab* *Bb*

Fl. *mf*

1 *mf*

2 *mf*

3 *mf*

Gls. Perc.

Ges.  
Wer Mu - sik mit an - dern macht, la-la-la - la-la-la-la... Spürt gleich: das ist ja fa - bel -

Klav.  
Eb Fm7 Bb Eb

VI. 1 *mf*

VI. 2 *mf*

VI. 2 *mf*

Vla. *mf*

Vc. *mf*

Kb. *mf*

Fl. 1 2 3

*mf*

Glsp. Perc.

hg. Bck.

*mf* *f*

Ges.

haft, la-la-la - la-la-la-la... Der weiß: Mu - sik hat Kraft, die aus zwei Wel - ten

Klav.

Fm7 Bb Cm Eb Ab Eb Fm

Vi. 1 2 2

Vla.

Vc.

Kb.

*mf*

**F** ♩ = 130

106

rit. . . . .

Fl. *fp* *mf dolce*

1 *fp* *mp*

2 *fp* *mp*

3 *mp*

Glsp. Perc. **Glsp** *f*

Ges. ei - ne macht. La la la la la la la la la la la la

Klav. *fp* **wieder ruhiger** C F C

Vi. 1 *fp* *mp*

Vi. 2 *fp* *mp*

Vi. 2 *fp* *mp*

Vla. *fp* *mp*

Vc. *fp* pizz. arco *mp*

Kb. *fp* pizz. arco *mp*

Fl. *mf*

1 *mp*

2 *mp*

3 *mp*

Gisp. Perc. *mp* guiro

Ges.  
la la la la la la la la la la la la La la la la la la la la

Klav. F C F Dm G C C F

Vi. 1 *mp*

Vi. 2 *mp*

Vi. 2 *mp*

Vla. *mp*

Vc. *mp*

Kb. *mp*

**G**

♩ = 120

119

Fl. *mp*

1 *mp*

2 *mp*

3 *mp*

Glsp. Perc. *mp*

Ges.  
la la la la la la la la la la la la la la La la la la

C F C F Dm G C *ruhig*  
*su*

Klav. *mp*

Vi. 1 *mp*

Vi. 2 *mp*

Vi. 2 *mp*

Vla. *mp*

Vc. *mp*

Kb. *mp*

Fl.

1

2

3

Glsp.  
Perc.

Ges.  
la la la la la la la la la la la la la

Klav.

VI. 1

VI. 2

VI. 2

Vla.

Vc.

Kb.

130 rit.

Fl.

1

2

3

Glsp.  
Perc.

Ges.  
la la la la la la la la la

Klav.

VI. 1

VI. 2

VI. 2

Vla.

Vc.

Kb.

Flöte (opt. Solo)

# Der Zaunkönig und die silberne Flöte

## Mitspielfassung

(Blas- und Streichinstrumente)

Musik: Franz Kanefzky

Text: Martina Oberhauser

**A**  $\text{♩} = 120$   
ad. lib.

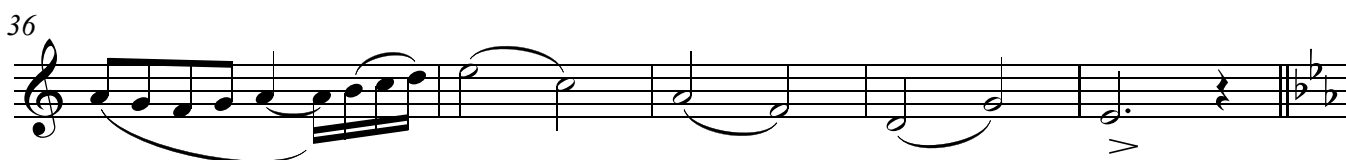
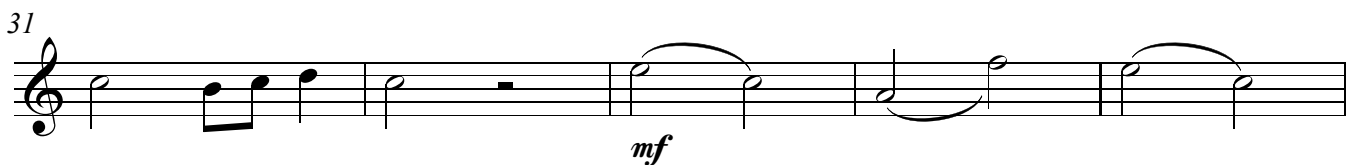
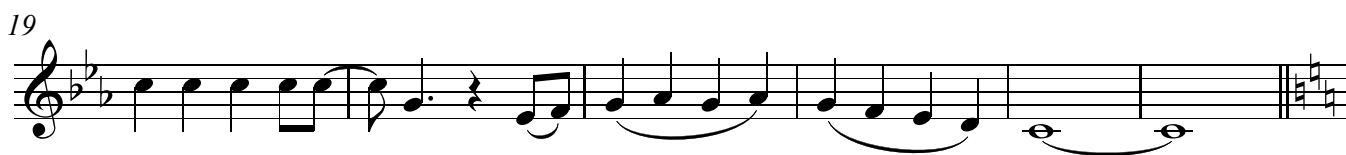
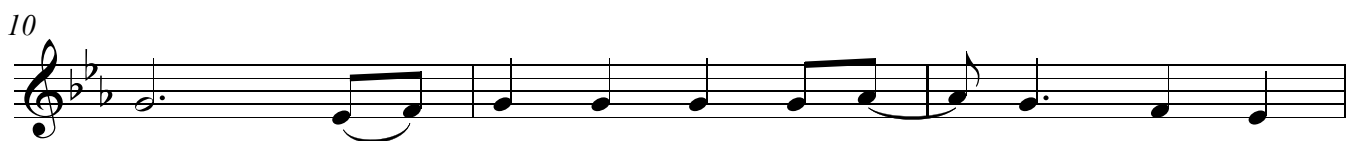
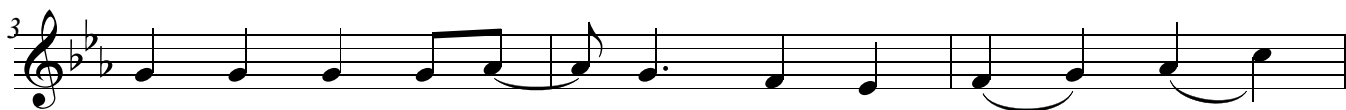
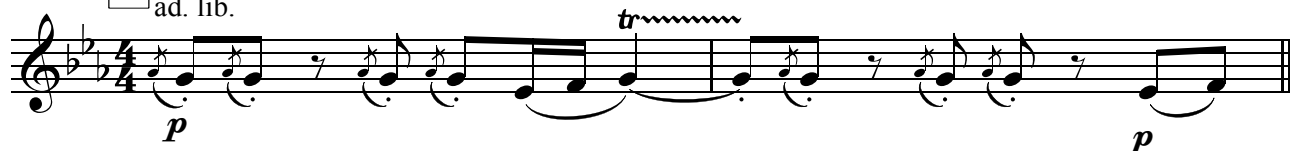

Flöte (opt. Solo)

41 ad. lib. **C**

46

52

58

64 **D**

70

76

81 **E**

87

93

Flöte (opt. Solo)

99

*mf*

104

rit. . . . .

*fp*

109 **F** ♩ = 130

*mf dolce*

115

*mf*

120

*mf*

125 **G** ♩ = 120

*mp*

129

rit. . . . .

*mp*

Bläser 1 in C

# Der Zaunkönig und die silberne Flöte

## Mitspielfassung

(Blas- und Streichinstrumente)

Musik: Franz Kanefzky

Text: Martina Oberhauser

♩ = 120

**A**

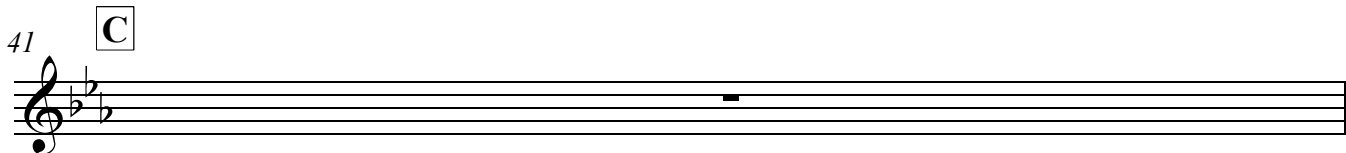
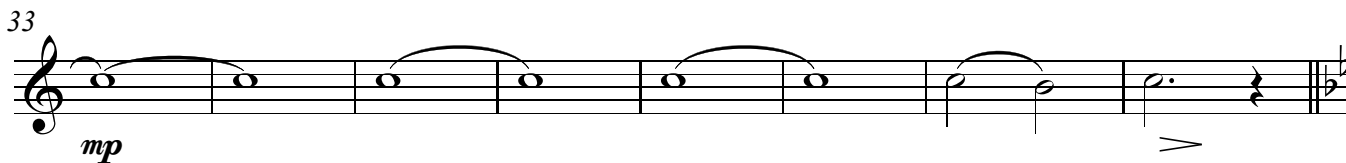
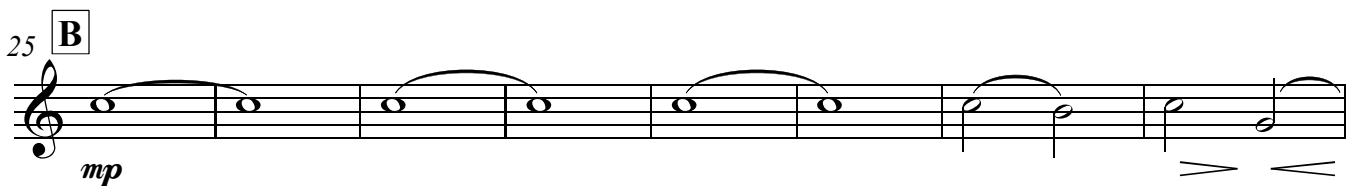
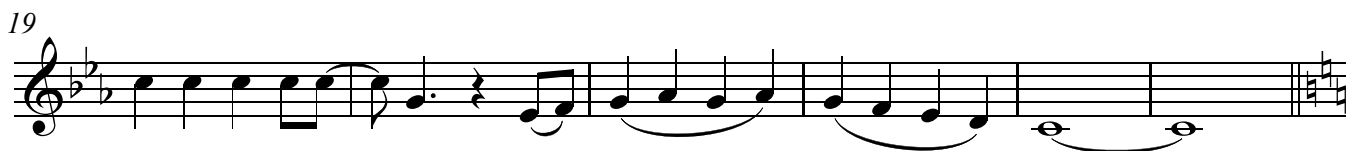

Bläser 1 in C

42

*p*

48

54

59

65 **D**

*mp* *accel.*

73

*mp*

81 **E**

*mf*

87

*mf*

93

*mf*

99

*mf*

Bläser 1 in C

104 *rit.* .....

*fp*

109 **F** ♩ = 130

*mp*

117

*mp*

125 **G** ♩ = 120

*mp*

*rit.* .....

Bläser 1 in Bb

# Der Zaunkönig und die silberne Flöte

## Mitspielfassung

(Blas- und Streichinstrumente)

Musik: Franz Kanefzky  
Text: Martina Oberhauser

♩ = 120

**A**

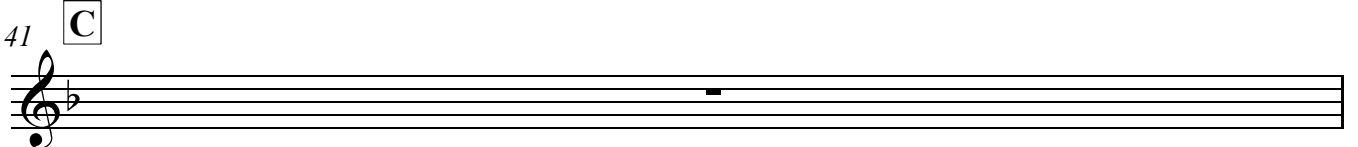
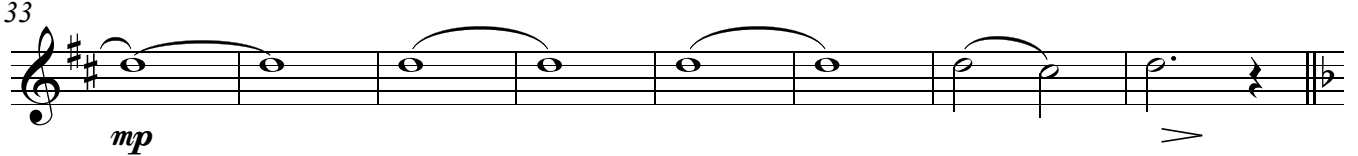
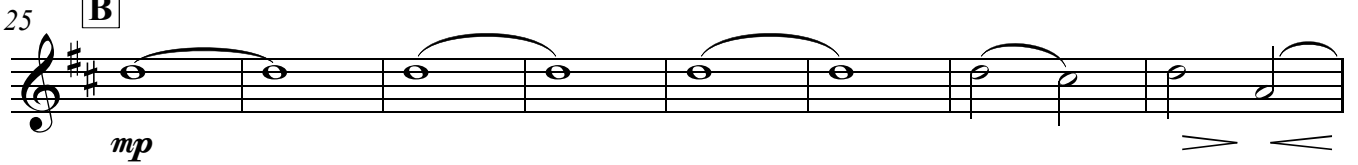
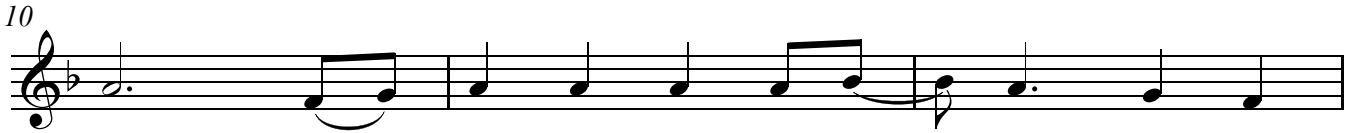

Bläser 1 in Bb

42

*p*

48

54

59

65

**D**

*mp*

accel. > . . . <

73

81

**E**

*mf*

87

*mf*

93

*mf*

99

*mf*

Bläser 1 in Bb

104 rit. . . . .

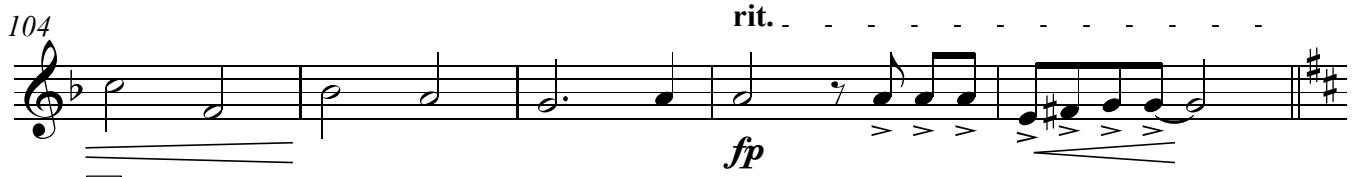

*fp*

109 **F** ♩ = 130

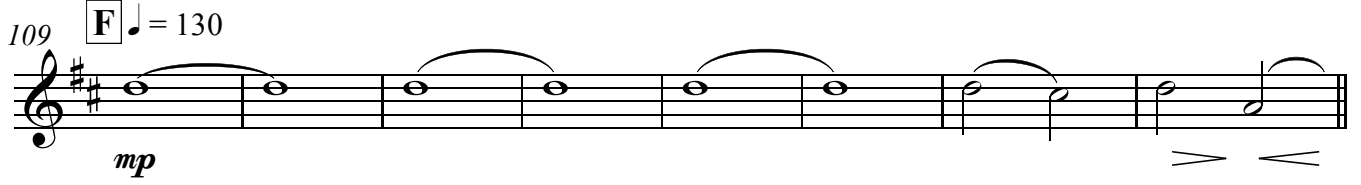

*mp*

117

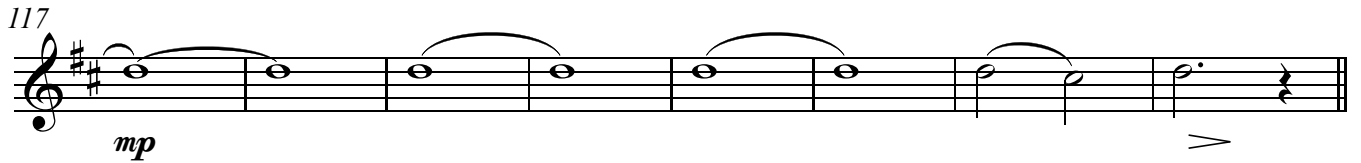

*mp*

125 **G** ♩ = 120 rit. . . . .

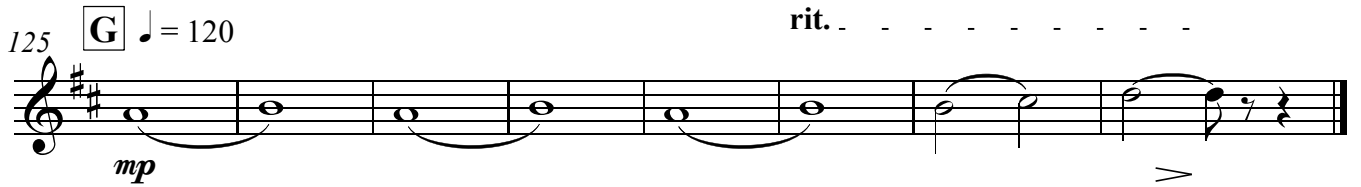

*mp*

Bläser 1 in Eb

# Der Zaunkönig und die silberne Flöte

## Mitspielfassung

♩ = 120

(Blas- und Streichinstrumente)

Musik: Franz Kanefzky

Text: Martina Oberhauser

A

B

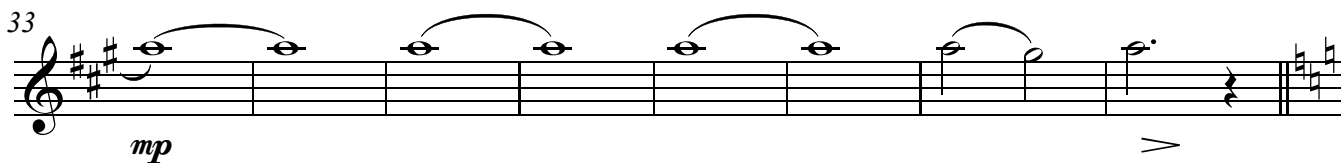
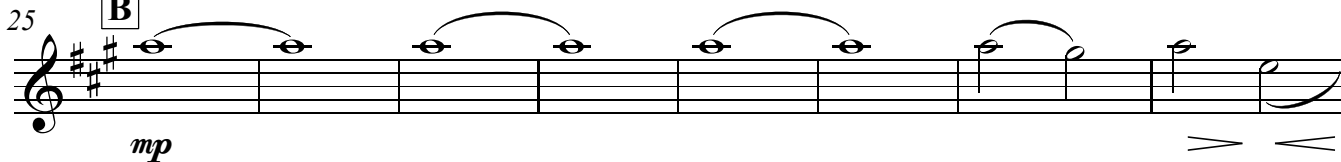

C

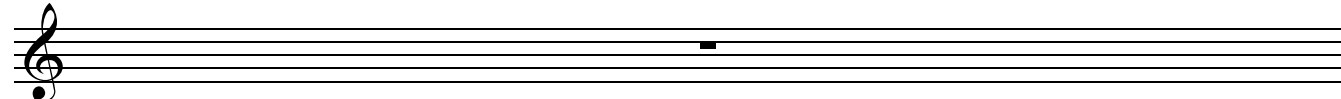

Bläser 1 in Eb

42

*p*

48

54

59

65

65 **D**

*mp*

accel. > <

73

73

*mp*

*J* = 150

81

81 **E**

*mf*

87

87

*mf*

93

93

*mf*

99

99

*mf*

Bläser 1 in Eb

104 rit. . . . .

*fp*

109 ♩ = 130 **F**

*mp*

117

*mp*

125 **G** ♩ = 120 rit. . . . .

*mp*

Bläser 2 in B

# Der Zaunkönig und die silberne Flöte

## Mitspielfassung

♩ = 120

(Blas- und Streichinstrumente)

Musik: Franz Kanefzky  
Text: Martina Oberhauser

**A**

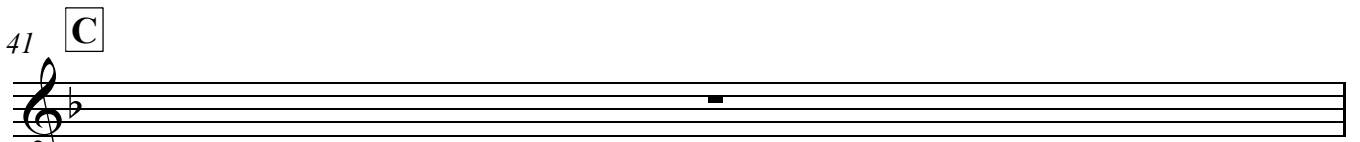
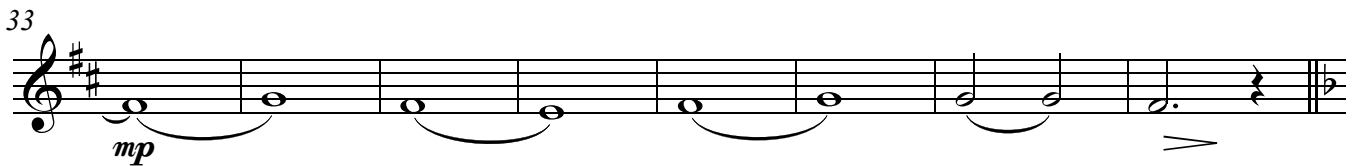
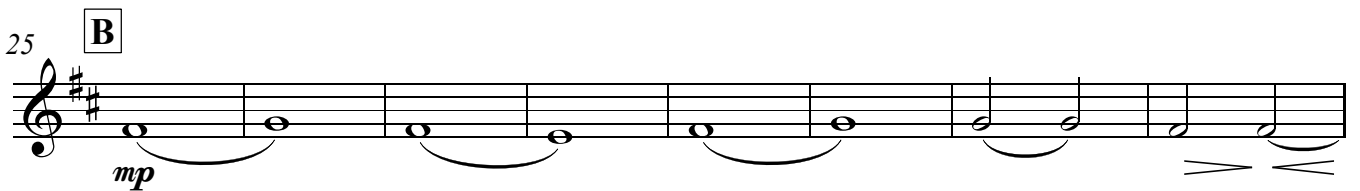
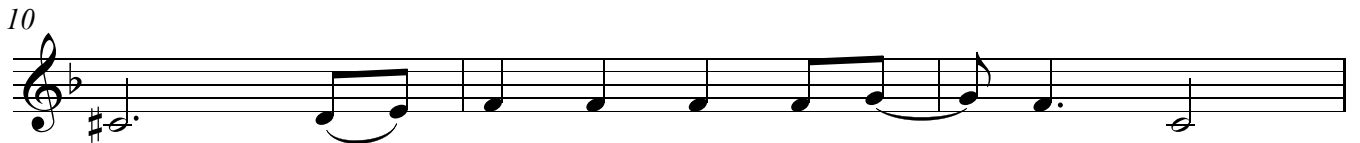
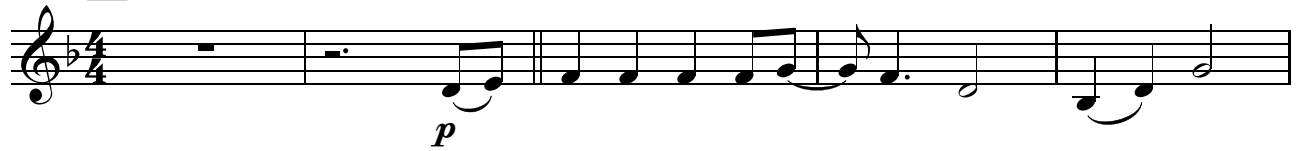

Bläser 2 in B

42

*p*

48

54

59

65

**D**

*mp* *accel.*

73

*mp*

81

**E** ♩ = 150

*mf*

87

*mf*

93

*mf*

99

Bläser 2 in B

104 rit. . . . .

*fp*

109 **F** ♩ = 130

*mp*

117

*mp*

125 **G** ♩ = 120

*mp* rit. . . . .

Bläser 2 in Eb

# Der Zaunkönig und die silberne Flöte

## Mitspielfassung

(Blas- und Streichinstrumente)

Musik: Franz Kanefzky  
Text: Martina Oberhauser

♩ = 120

**A**

Bläser 2 in Eb

42

*p*

48

54

59

65

**D**

73

♩ = 150

81

**E**

87

93

99

Bläser 2 in Eb

104 rit. . . . .

*fp*

109 **F** ♩ = 130

*mp*

117

*mp*

125 **G** ♩ = 120 rit. . . . .

*mp*

Bläser 3 in C

# Der Zaunkönig und die silberne Flöte

## Mitspielfassung

♩ = 120

(Blas- und Streichinstrumente)

Musik: Franz Kanefzky

Text: Martina Oberhauser

**A**

*p*

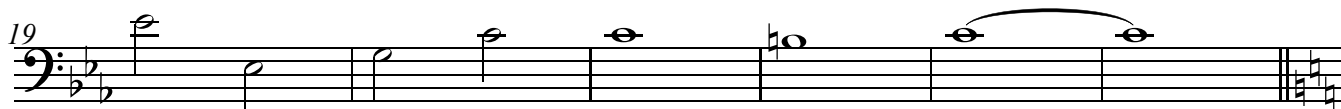
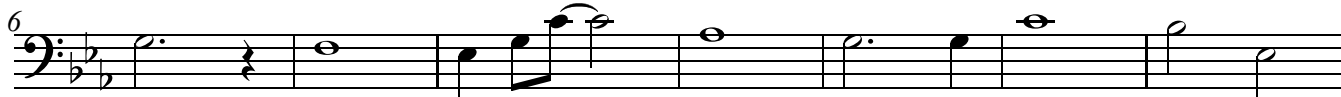

**B**

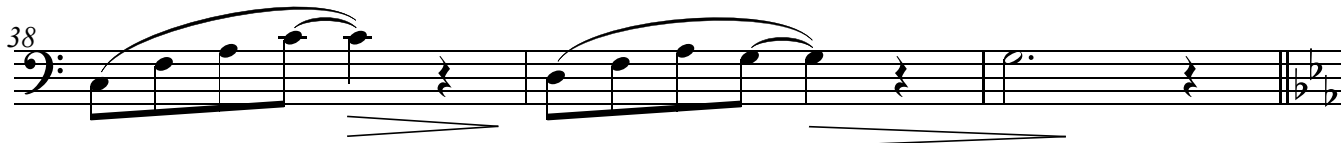

**C**

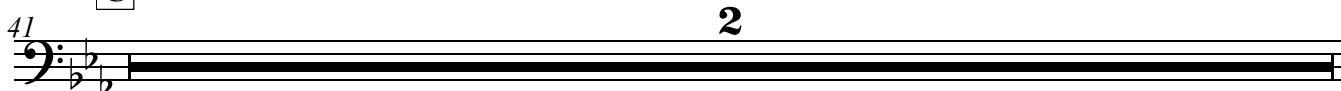

Bläser 3 in C

43

*p*

51

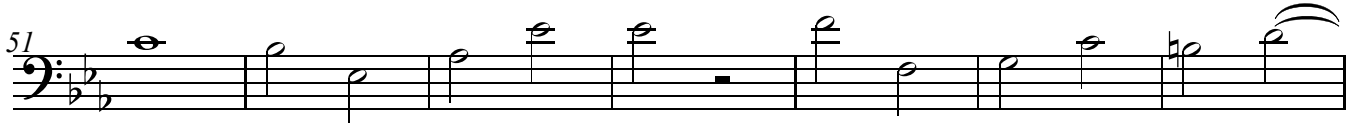

58

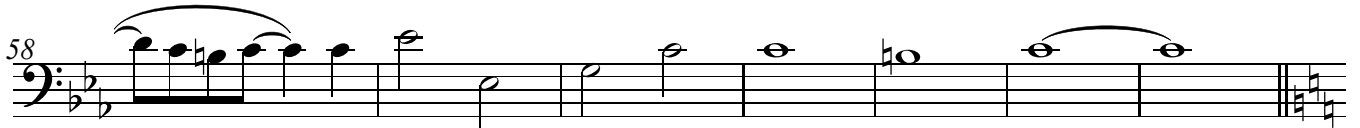

**D**

65

*mp*

70

*mp*

75

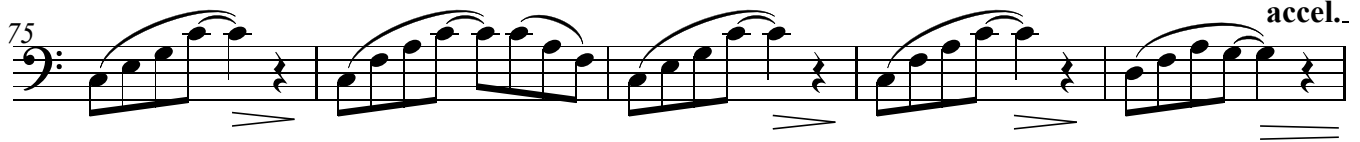

*accel.*

**E** ♩ = 150

80

*mf*

86

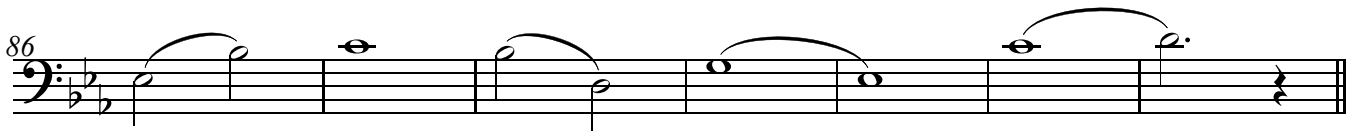

93

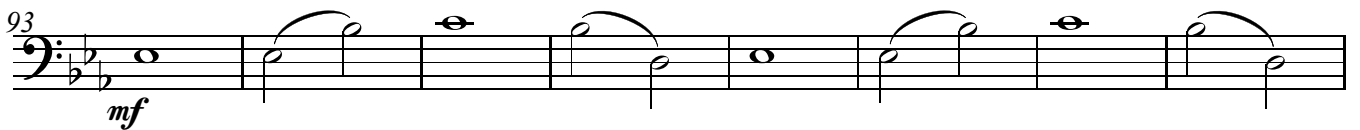

*mf*

101

*rit.*

Bläser 3 in C

♩ = 130

**F**

109 *mp*

113

117 *mp*

121

125 *mp*

♩ = 120

**G**

129

rit. . . . .

# Der Zaunkönig und die silberne Flöte

## Mitspielfassung

(Blas- und Streichinstrumente)

Musik: Franz Kanefzky

Text: Martina Oberhauser

♩ = 120

**A**

Glsp

*p*

6

*p*

*p < >*

13

*p < >*

*p*

24

*mf dolce*

30

*mf*

35

41

*p*

*p < >*

50

*Glsp*

Glocksp. Percussion

58 hg. Bck. **2** hg. Bck. **Glsp**

65 **D** *p* < > *p*

71 *mf* *mf* *accel.* ♩ = 150

78 **E** **8** hg. Bck. *mf*

91 **8** hg. Bck. *f* *mf*

103 *f* *rit.* **Glsp**

109 **F** ♩ = 130 *f*

116 guiro *mp*

123 **G** ♩ = 120 *mp*

129 *rit.*

# Der Zaunkönig und die silberne Flöte

## Mitspielfassung

(Blas- und Streichinstrumente)

Musik: Franz Kanefzky

Text: Martina Oberhauser

♩ = 120

**A**

**Gls** **3**  
*p*

**2** hg. Bck. **Gls**  
*p* *p* < >

**3** hg. Bck. **2** hg. Bck.  
*p* < > *p*

**B** **Gls**  
*mf dolce*

*mf*

*mf*

**C** **3** hg. Bck. **2**  
*p* *p* < >

**Gls** **3**  
*mf*

Glocksp. Percussion

58 hg. Bck. **2** hg. Bck. **Glsp**

65 **D** *p* < > *p*

71

78 *accel. mf* ♩ = 150

78 **E** **8** hg. Bck. *mf*

91 **8** hg. Bck. *f* *mf*

103 *f* *rit.* **Glsp**

109 **F** ♩ = 130 *f*

116 guiro *mp*

123 **G** ♩ = 120 *mp*

129 *rit.*

Klavier

# Der Zaunkönig und die silberne Flöte

## Mitspielfassung (Blas- und Streichinstrumente)

♩ = 120

A

Musik: Franz Kanefzky

Text: Martina Oberhauser

15<sup>ma</sup>

*tr*

Klavier

13 Ab Eb Fm Cm G

18 Cm Ab Cm G(sus4) G

23 Cm **B**C F

27 C F C F

31 Dm G C C F

35 C F C F

Klavier

39 Dm G C **C** *mf* *tr*

43 Cm Fm Cm Fm

48 Cm D° G Cm Eb

53 Ab Eb Fm Cm G

58 Cm Ab Cm G(sus4) G

63 Cm **D** C F

Klavier

67 C F C F

71 Dm G C C F

75 C F C

78 F Dm G C accel. . . . .

81 **E** = 150 Eb Fm7 Bb

85 Eb Fm7 Bb

Klavier

89 Cm Eb Ab Bb

*mf*

93 Eb Fm7 Bb

97 Eb Fm7 Bb

101 Cm Eb Ab Eb

105 Fm Bb rit. fp

**F** ♩ = 130 wieder ruhiger  
C

109 F C F

Klavier

113 C F Dm G C

117 C F C F

121 C F Dm G C

**G**

ruhig

125 *8va* ♩ = 120

rit.

129

Violine 1

# Der Zaunkönig und die silberne Flöte

## Mitspielfassung

(Blas- und Streichinstrumente)

Musik: Franz Kanefzky  
Text: Martina Oberhauser

♩ = 120

**A**

*mp* *p*

3

6

10

13

19

25 **B**

31

36

Violine 1

41 **C**  

mp p

46  

52  

58  

64 **D**  

64 **D**  

64 **D**  

70  

70  

70  

76  

76  

76  

♩ = 150

81 **E**  

81 **E**  

81 **E**  

87  

87  

87  

93  

93  

93  

Violine 1

99

mf

104

rit. . . . .

fp

109 **F** ♩ = 130

mp

115

mp

120

125 **G** ♩ = 120

rit. . . . .

mp

Violine 2

# Der Zaunkönig und die silberne Flöte

## Mitspielfassung

(Blas- und Streichinstrumente)

Musik: Franz Kanefzky  
Text: Martina Oberhauser

♩ = 120

**A**

pizz. arco

*p*

6

10

13

19

25 **B**

*mp*

33

*mp*

41 **C**

pizz. arco

*p*

47

Violine 2

53

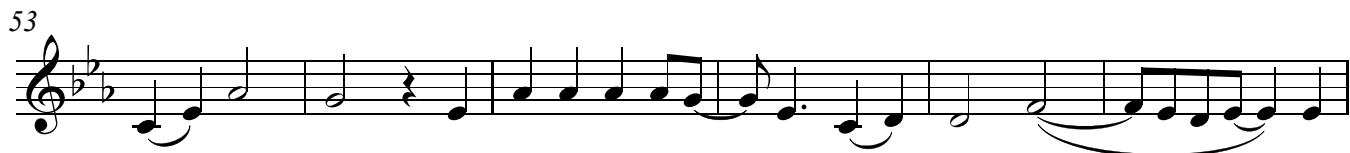

59

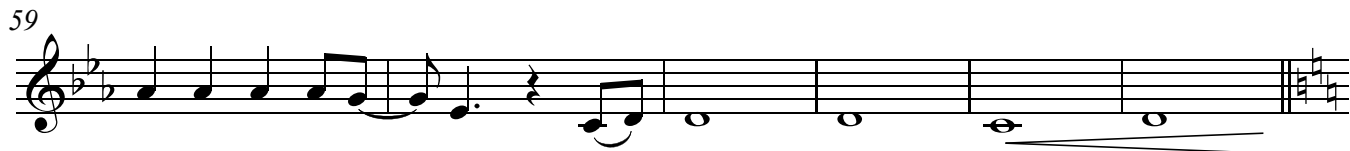

65 **D**

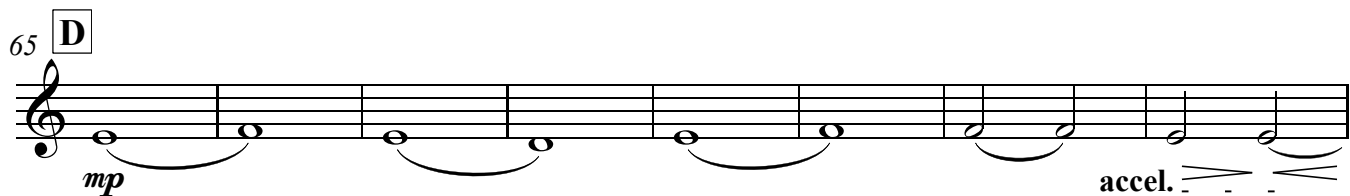

73

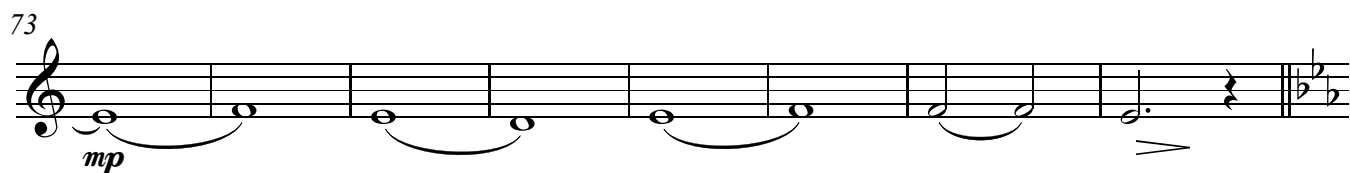

♩ = 150

81 **E**

87

93

99

104

109 **F** ♩ = 130

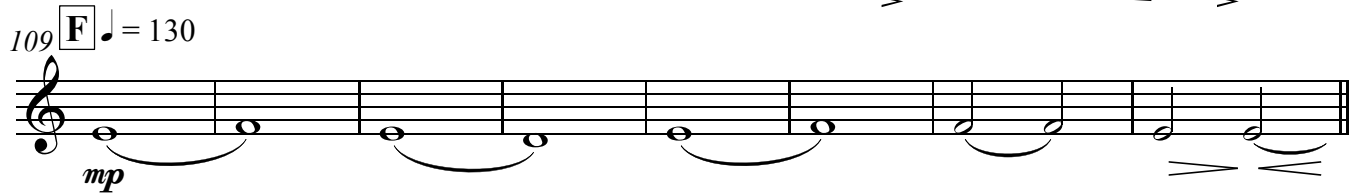

Violine 2

117

*mp*

125 **G** ♩ = 120

*mp*

*rit.* . . . . .

Violine 3 (ad lib.)

# Der Zaunkönig und die silberne Flöte

## Mitspielfassung

(Blas- und Streichinstrumente)

Musik: Franz Kanefzky  
Text: Martina Oberhauser

**A** ♩ = 120  
pizz. arco

6

13

19

25 **B**

33

40 **C** pizz. arco

48

55

Violine 3 (ad lib.)

62 D

mp

70

accel. . . *mp*

78 E ♩ = 150

mf

85

mf

93

mf

101 rit. . . . .

fp

109 F ♩ = 130

mp

117

mp

125 G ♩ = 120

mp

129 rit. . . . .

Viola

# Der Zaunkönig und die silberne Flöte

## Mitspielfassung

(Blas- und Streichinstrumente)

Musik: Franz Kanefzky  
Text: Martina Oberhauser

**A** ♩ = 120  
pizz.

**B**

**C**

Viola

**D**

63 *mp*

71 *>*

accel. . . . **E** ♩ = 150

79 *mf* Achtelbewegung ad lib.

86 *mf*

93 *mf*

101 *rit.* *fp*

**F** ♩ = 130

109 *mp*

117 *mp*

**G** ♩ = 120

125 *mp*

129 *rit.*

Violoncello

# Der Zaunkönig und die silberne Flöte

## Mitspielfassung

♩ = 120

(Blas- und Streichinstrumente)

Musik: Franz Kanefzky

Text: Martina Oberhauser

**A**

**2**

pizz.

**B**

arco

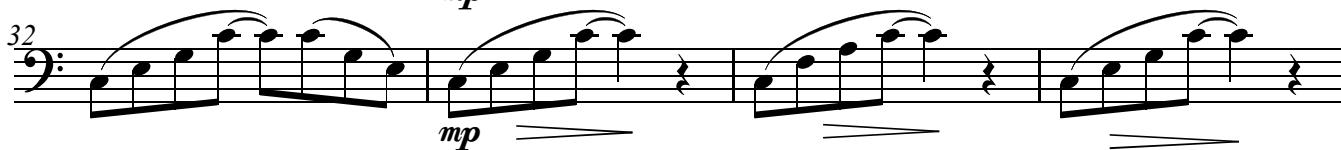
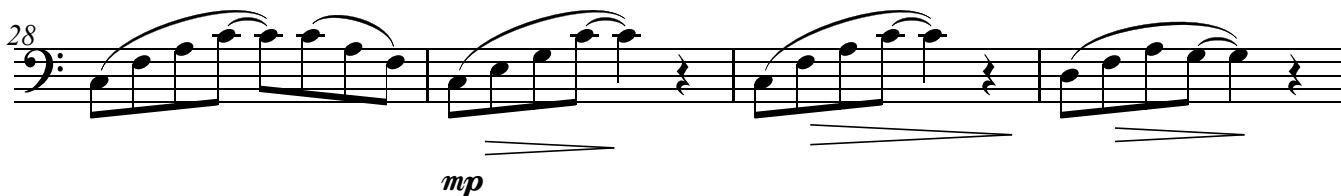
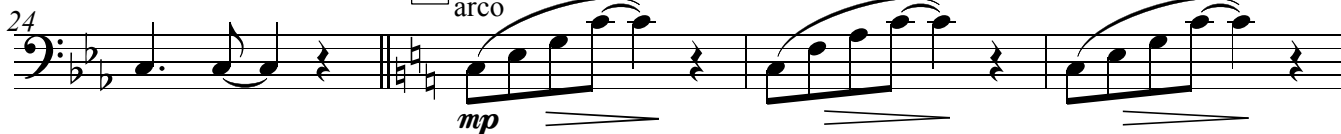

Violoncello

41 C 2

47

53

59

64 D

68

72

76 *accel.*

♩ = 150

81 E *mf*

90 *mf*

Violoncello

100 rit. . .

*fp*

108 pizz. **F** arco ♩ = 130

*mp*

113

117

*mp*

121

**G** ♩ = 120 rit. . .

125

*mp* >

Kontrabass

# Der Zaunkönig und die silberne Flöte

## Mitspielfassung

♩ = 120

(Blas- und Streichinstrumente)

Musik: Franz Kanefzky  
Text: Martina Oberhauser

**A**

2 *p* pizz.

**B** arco *mp*

*mp*

**C** pizz.

Kontrabass

43 *p*

*p*

49

55

60

**D**  
65 *mp*

*mp* > **accel.**

73 *mp*

*mp* =

80 **E**  $\text{♩} = 150$   
Achtelbewegung ad lib.  
arco

> *mf* *mf*

89 *mf*

*mf* **rit.**

99 *fp*

*fp*

108 **F**  $\text{♩} = 130$   
pizz. arco

< *mp*

Kontrabass

115

*mp*

**G** ♩ = 120

123

*mp*

128

rit. . . . .

*mp*