

# Der Zaunkönig und die silberne Flöte

## Mitspielfassung (Blasinstrumente)

Musik: Franz Kanefzky  
Text: Martina Oberhauser

**A**  $\text{♩} = 120$   
ad. lib.

Flöte (opt. Solo) *p* *tr* *p*

Bläser 1\* *p*

Bläser 2\* *p*

Bläser 3\* *p*

\* Die Stimmen können von Blasinstrumenten in C, Bb oder Eb übernommen werden.  
Entsprechendes Notenmaterial findet sich in den Stimmauszügen.

Gesang

1. Sonn - tag Mon - tag, Diens - tag, Mitt - woch, ich pfeif' stets das - sel - be

Klavier *mf* *tr* Cm Fm

6

Fl.

1

2

3

Ges.

Lied. Lang - wei - lig wie je - den Tag. Ich träum', dass was ge - schieht. Ei - ne neu - e Welt ent - de -

Cm Fm Cm D° G Cm

Klav.

12

Fl.

1

2

3

Ges.

- cken, et-was das ich sah noch nie, denk ich bei mir, da hör\_\_ ich plötz-lich ei-ne Me-lo - die. Ihr

E♭ Ab E♭ Fm Cm G Cm

Klav.

**B**

19

Fl.

1

2

3

Ges.

Klang ist neu und an - ders, so was hör-te ich in mei-ner Welt noch nie.

Ab Cm G(sus4) G Cm C

Klav.

*mf dolce*

*mp*

*mp*

*mp*

26

Fl.

1

2

3

Ges.

F C F C F Dm G C

Klav.

33

Fl.

*mf*

1

*mp*

2

*mp*

3

*mp*

Ges.

La la

C F C F C F Dm G

Klav.

40 ad. lib. **C**

Fl. *p* *tr* *p*

1 *p*

2 *p*

3 *p*

Ges. la. Die-ses Lied will ich nun sin - gen. Es ist schön, ich glaub'es

Klav. *mf* C Cm Fm

46

Fl.

1

2

3

Ges. kaum. Flö-ten - tö-ne hell und klar, viel schö-ner als mein Traum. Ler-che, Fink o - der die Am - sel, so noch

Klav. Cm Fm Cm D° G Cm Eb

Fl. 1 2 3

Ges.

Klav.

kei-ner von uns sang. Das klingt wie wir, nur sil - bern, fast wie mein Vo - gel-ge-sang. Ab mor gen pfeif'ich an-

Ab Eb Fm Cm G Cm Ab

**D**

60

Fl. 1 2 3

Ges.

Klav.

ders, stim me nun mein Lied, so wie die Flö-te, an.

Cm G(sus4) G Cm C F

*mf dolce*

*mp*

*mp*

*mp*

67

Fl. *mf*

1 *mp*

2 *mp*

3 *mp*

Ges. La la la la

Klav. C F C F Dm G C C

74 *accel.*

Fl.

1

2

3

Ges. la la la la la la la la la la la la la la la la la

Klav. F C F C F Dm G C

81 **E** ♩ = 150

Fl. *mf*

1 *mf*

2 *mf*

3 *mf*

Ges.  
 Wer dies Lied nun mit uns singt, la-la-la - la-la-la-la, er - lebt, was das für Freu - de

Klav.  
 Eb Fm7 Bb Eb

87

Fl. *mf*

1 *mf*

2 *mf*

3 *mf*

Ges.  
 bringt, la-la-la - la-la-la-la. Der trägt es in sich, nimmt es mit in sei - ne Welt.

Klav.  
 Fm7 Bb Cm Eb Ab Bb *mf*

93

Fl. *mf*

1 *mf*

2 *mf*

3 *mf*

Ges.

Wer Mu - sik mit an - dern macht, la-la-la - la-la-la-la. Spürt gleich: das ist ja fa - bel -

Klav.

*Eb* *Fm7* *Bb* *Eb*

99

Fl. *mf*

1 *mf*

2

3

Ges.

haft, la-la-la - la-la-la-la. Der weiß: Mu - sik hat Kraft, die aus zwei Wel - ten

Klav.

*Fm7* *Bb* *Cm* *Eb* *Ab* *Eb* *Fm*

**F** ♩ = 130  
wieder ruhiger

106 rit. . . . .

Fl. *fp* *mf dolce*

1 *fp* *mp*

2 *fp* *mp*

3 *mp*

Ges. ei - ne macht. La la la la la la la la la la la la

B $\flat$  C F C

Klav. *fp* *mp*

112

Fl. *mf*

1 *mp*

2 *mp*

3 *mp*

Ges. la la la la la la la la la la la la la la la la la la

F C F Dm G C C F

Klav. *mp*

119

Fl.

1

2

3

Ges.

la la la la la la la la la la la la la la La la la la

C F C F Dm G C **ruhig**

Klav.

126

Fl.

1

2

3

Ges.

la la la la la la la la la la

8va

Klav.

130 rit.

Fl.

1

2

3

Ges.

la la la la la la la la la la

(8)

Klav.

Flöte (opt. Solo)

# Der Zaunkönig und die silberne Flöte

## Mitspielfassung

(Blasinstrumente)

Musik: Franz Kanefzky  
Text: Martina Oberhauser

**A**  $\text{♩} = 120$   
ad. lib.

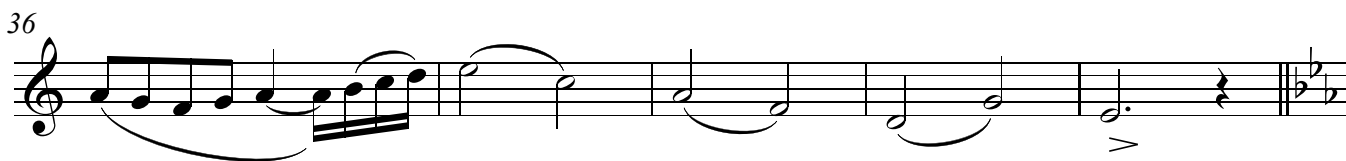
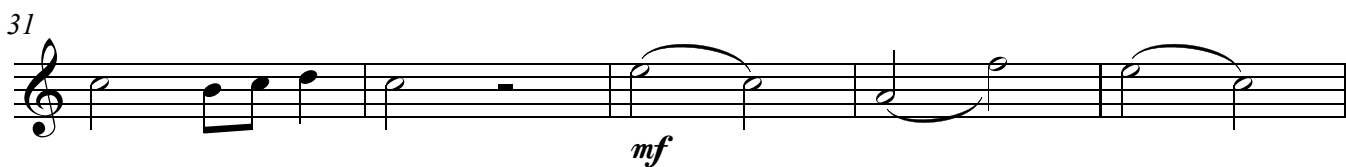
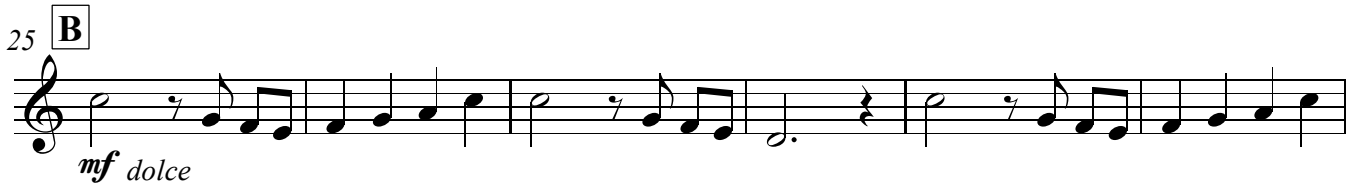
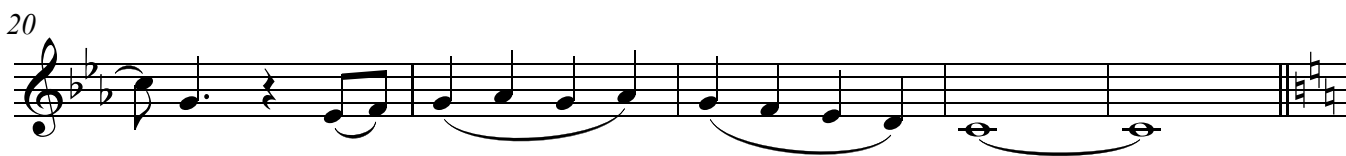
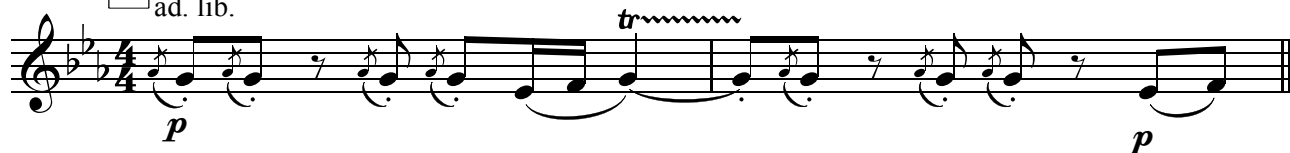

# Flöte (opt. Solo)

46

52

58

64

**D**

70

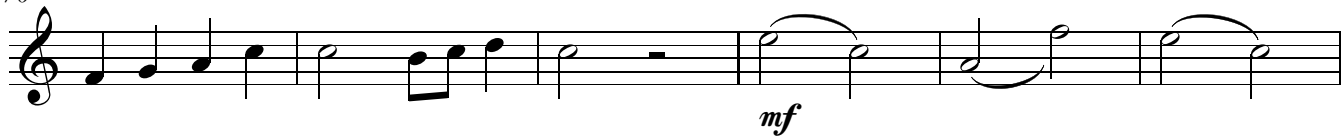

76

*accel.* . . . . .

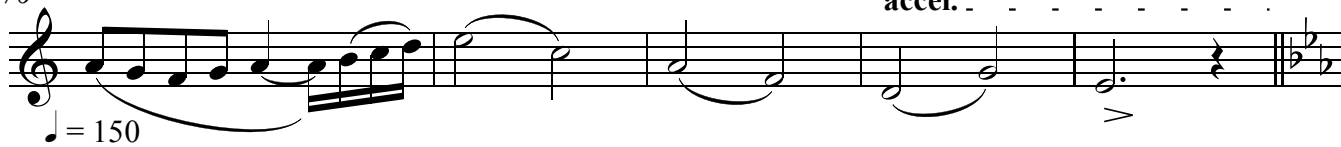

81

**E**

87

93

99

Flöte (opt. Solo)

104 *rit.* .. - - - - -  
  
*fp*

**F** ♩ = 130  
109 *wieder ruhiger*  
  
*mf dolce*

115  
  
*mf*

120

125 **G** ♩ = 120  
  
*mp*

129 *rit.* .. - - - - -

Bläser 1 in C

# Der Zaunkönig und die silberne Flöte

## Mitspielfassung

(Blasinstrumente)

Musik: Franz Kanefzky  
Text: Martina Oberhauser

♩ = 120

**A**

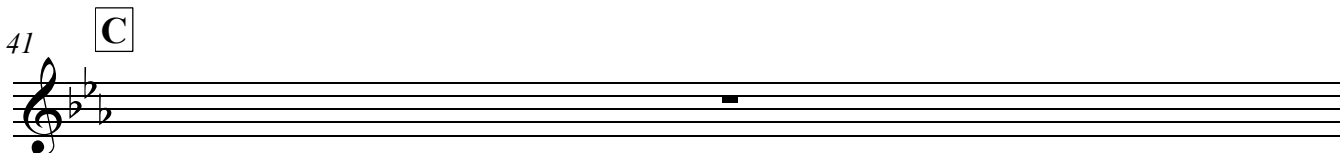
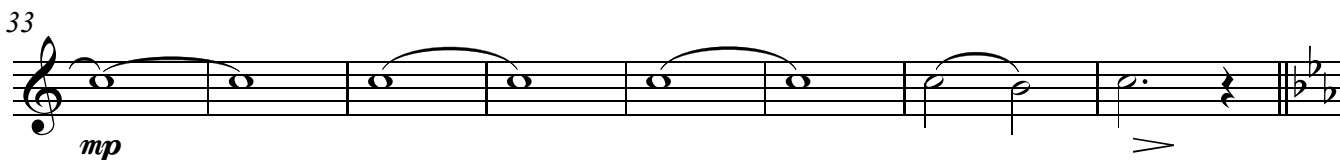
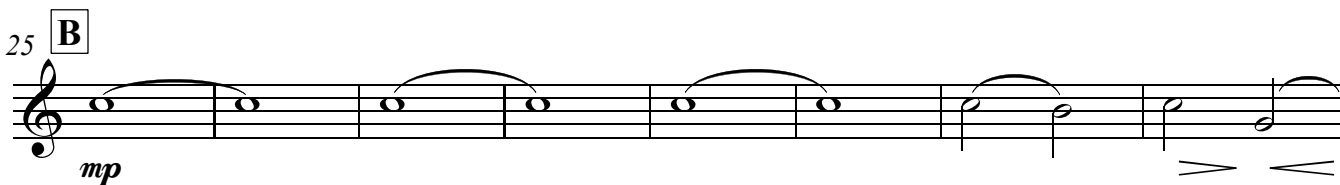
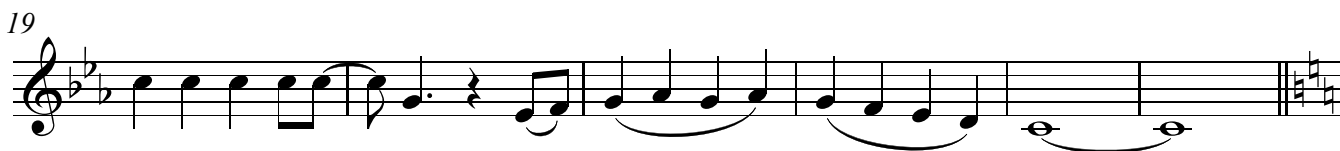

**C**

Bläser 1 in C

42

*p*

48

54

59

65 **D**

*mp*

73

*mp* = 150

*accel.*

81 **E**

*mf*

87

*mf*

93

*mf*

99

*mf*

Bläser 1 in C

104 *rit.* . . . . .

109 **F** ♩ = 130 *mp*

117 *mp*

125 **G** ♩ = 120 *mp* *rit.* . . . . .

Bläser 1 in Bb

# Der Zaunkönig und die silberne Flöte

## Mitspielfassung

(Blasinstrumente)

Musik: Franz Kanefzky  
Text: Martina Oberhauser

♩ = 120

**A**

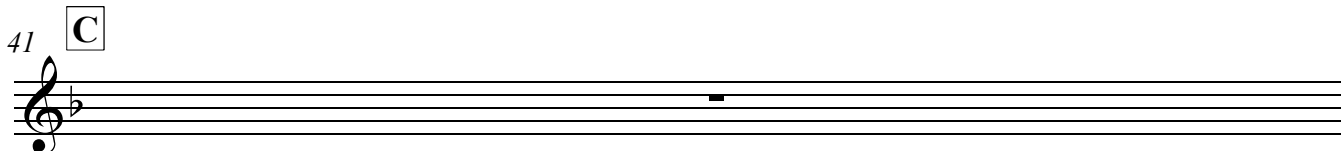
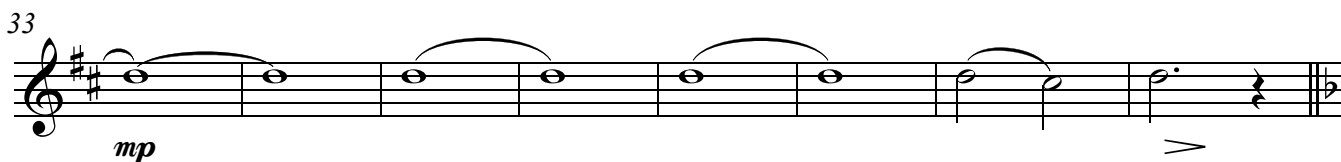
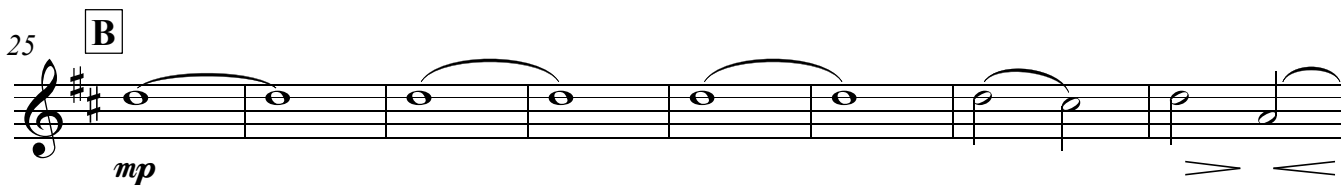

Bläser 1 in Bb

42

*p*

48

54

59

65

**D**

*mp*

73

*mp* *accel.*

81

**E**

*mf*

87

*mf*

93

*mf*

99

*mf*

Bläser 1 in Bb

104 rit. . . . .

*fp*

109 **F** ♩ = 130

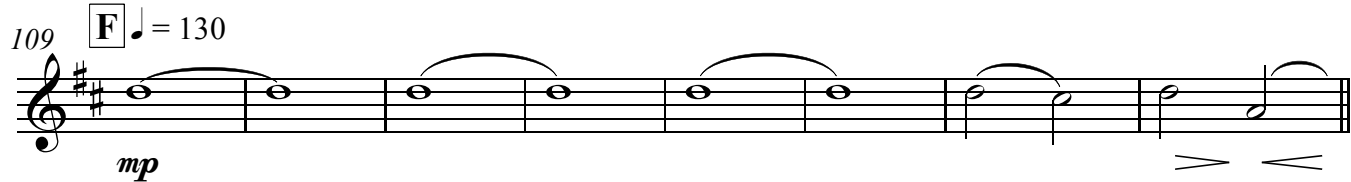

*mp*

117

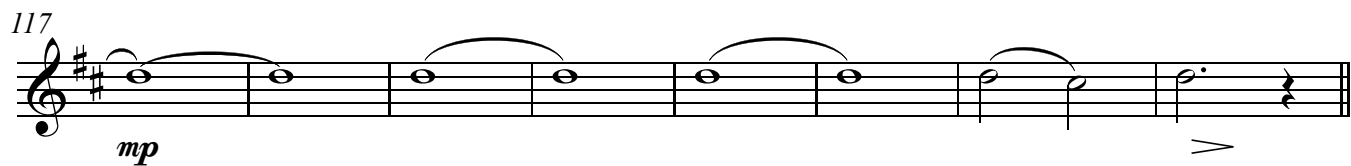

*mp*

125 **G** ♩ = 120 rit. . . . .

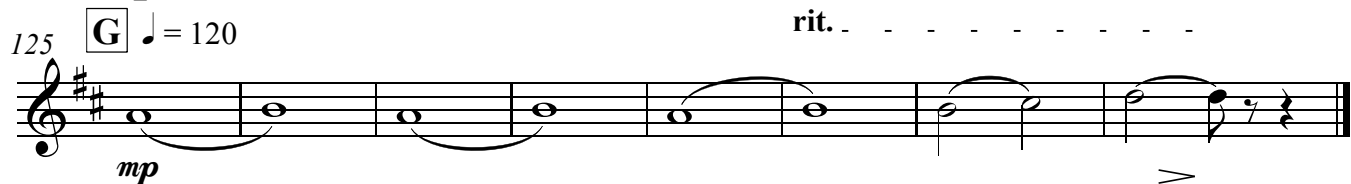

*mp*

Bläser 1 in Eb

# Der Zaunkönig und die silberne Flöte

## Mitspielfassung

(Blasinstrumente)

Musik: Franz Kanefzky  
Text: Martina Oberhauser

♩ = 120

**A**

*p*

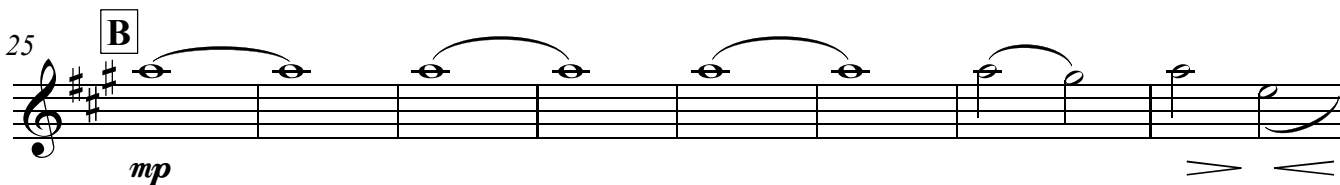

*mp*

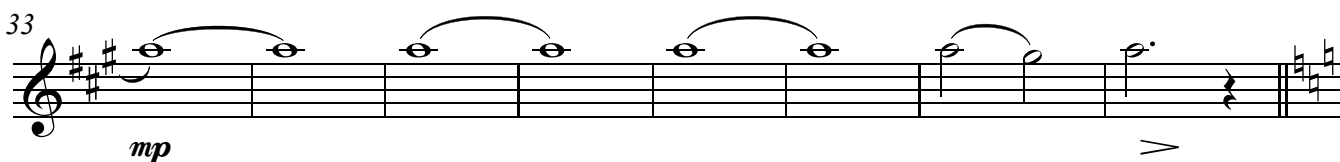

*mp*

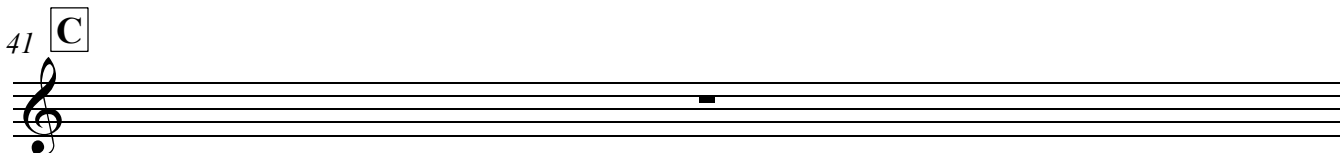

**C**

Bläser 1 in Eb

42

*p*

48

54

59

65

65 **D**

*mp*

73

73 *mp* accel. . . . .

$\text{♩} = 150$

81 **E**

*mf*

87

*mf*

93

*mf*

99

*mf*

Bläser 1 in Eb

104 *rit.* *fp*

109  $\text{♩} = 130$  **F** *mp*

117 *mp*

125 **G**  $\text{♩} = 120$  *rit.* *mp*

Bläser 2 in Bb

# Der Zaunkönig und die silberne Flöte

## Mitspielfassung

(Blasinstrumente)

Musik: Franz Kanefzky  
Text: Martina Oberhauser

♩ = 120

**A**

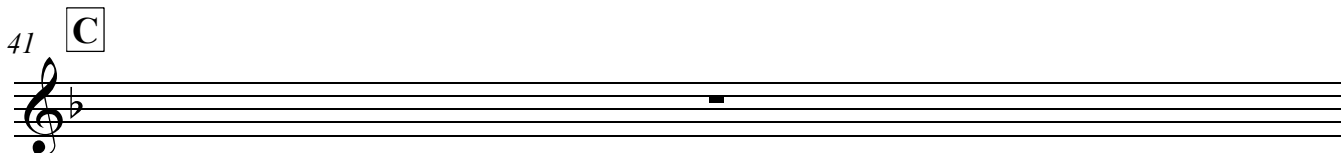
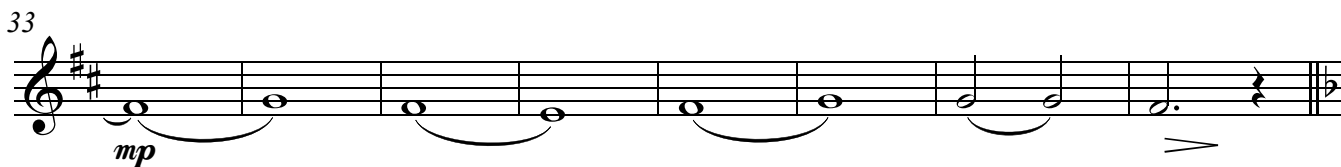
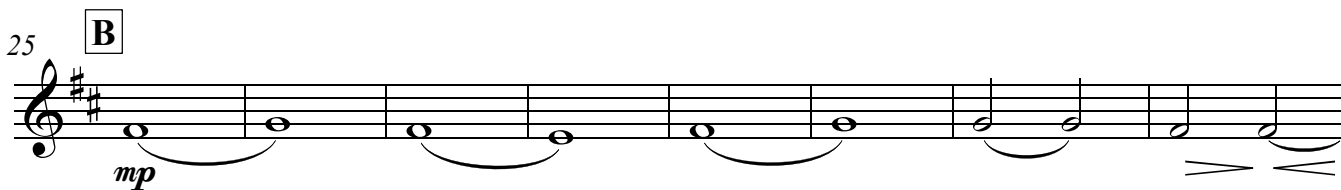

Bläser 2 in Bb

42

*p*

48

54

59

65

**D**

*mp*

73

*mp* accel. . . . .

$\text{♩} = 150$

81

**E**

*mf*

87

*mf*

93

*mf*

99

Bläser 2 in Bb

104 rit. . . . .

*fp*

109 **F** ♩ = 130

*mp*

117

*mp*

125 **G** ♩ = 120 rit. . . . .

*mp*

Bläser 2 in Eb

# Der Zaunkönig und die silberne Flöte

## Mitspielfassung

(Blasinstrumente)

Musik: Franz Kanefzky  
Text: Martina Oberhauser

♩ = 120

**A**

Bläser 2 in Eb

42

*p*

48

54

59

65

**D**

*mp*

73

*mp* *accel.*

81

**E**

*mf*

87

*mf*

93

*mf*

99

Bläser 2 in Eb

104 rit. . . . .

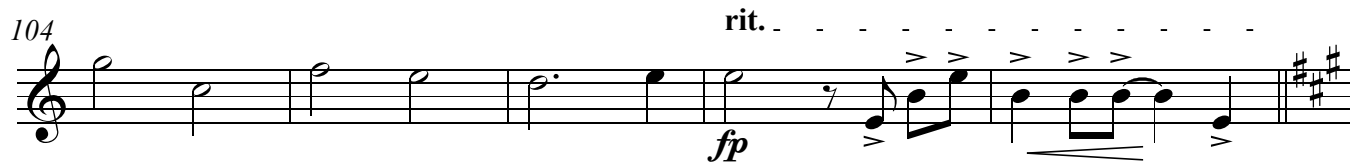

*fp*

109 **F** ♩ = 130

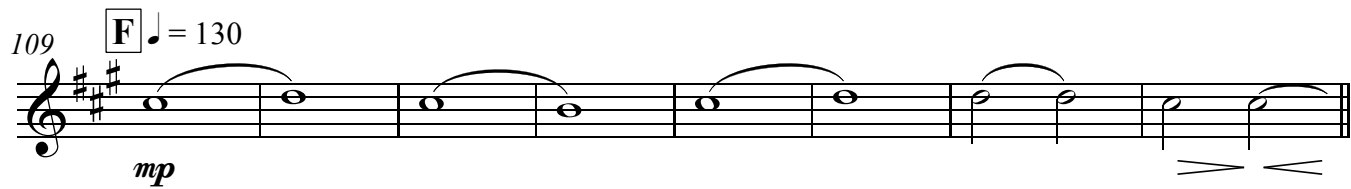

*mp*

117

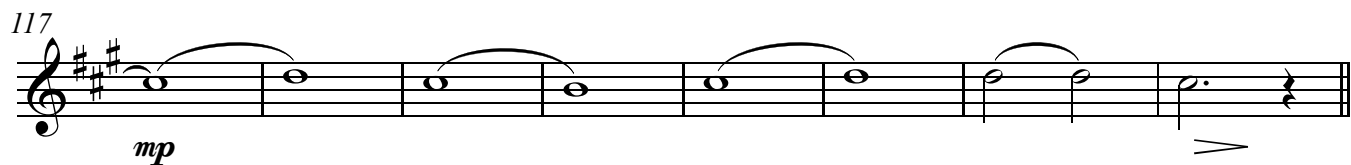

*mp*

125 **G** ♩ = 120 rit. . . . .

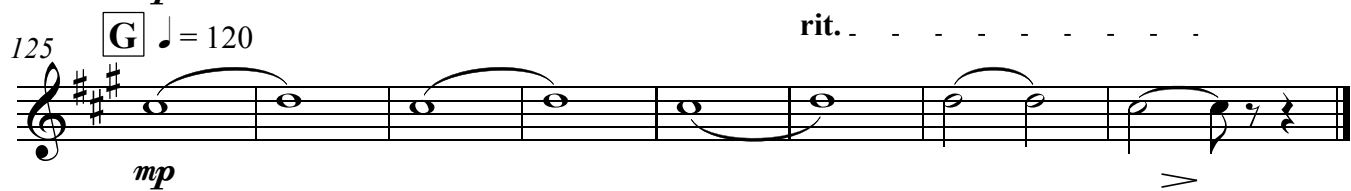

*mp*

Bläser 3 in C

# Der Zaunkönig und die silberne Flöte

## Mitspielfassung

(Blasinstrumente)

Musik: Franz Kanefzky  
Text: Martina Oberhauser

♩ = 120

**A**

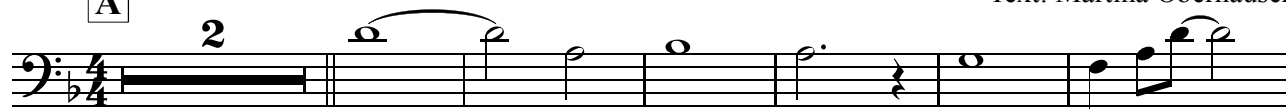

*p*

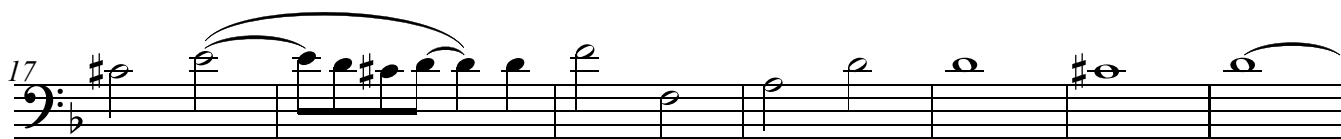

**B**

*mp*

*mp*

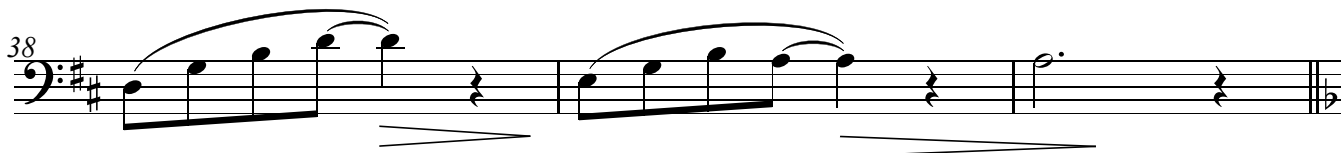
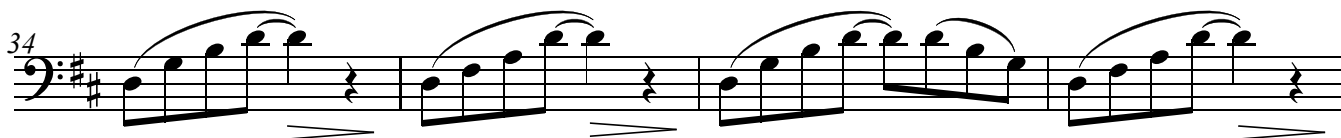

**C**

2

Bläser 3 in C

43

*p*

51

58

**D**

65

*mp*

70

*mp*

75

*accel.*

$\text{♩} = 150$

**E**

80

*mf*

86

93

*mf*

101

*rit.*

Bläser 3 in C

♩ = 130

**F**

109 *mp*

113

117 *mp*

121

**G**

♩ = 120

125 *mp*

129 *rit.*

*V*

Klavier

# Der Zaunkönig und die silberne Flöte

## Mitspielfassung (Blasinstrumente)

♩ = 120

A

Musik: Franz Kanefzky  
Text: Martina Oberhauser

15<sup>ma</sup>

*tr*

*mf*

Cm Fm Cm Fm

Cm D° G Cm Eb

13 Ab Eb Fm Cm G

18 Cm Ab Cm G(sus4) G

Klavier

23 Cm B C F

27 C F C F

31 Dm G C C F

35 C F C F

39 Dm G C C tr~

*mf*

43 Cm Fm Cm Fm

Klavier

48 Cm D° G Cm Eb

53 Ab Eb Fm Cm G

58 Cm Ab Cm G(sus4) G

63 Cm DC F

67 C F C F

71 Dm G C C F

Klavier

75 C F C

78 F Dm G C

accel. -----

81  $\text{♩} = 150$  Eb Fm7 Bb

85 Eb Fm7 Bb

89 Cm Eb Ab Bb

mf

93 Eb Fm7 Bb

Klavier

97 Eb Fm7 Bb

101 Cm Eb Ab Eb

105 Fm Bb rit. . . . . fp

**F** ♩ = 130  
C

109 F C F

113 C F Dm G C

117 C F C F

V.S.

Klavier

121

C F Dm G C

**G**  
ruhig

125 *8va* ♩ = 120

rit.

129 (8)
