

Wist mei Schimmala, hott mei Scheck

Klarinette in Eb

Schottisch

trad.
Bearb.: Michael Seufert

$\text{♩} = 92$

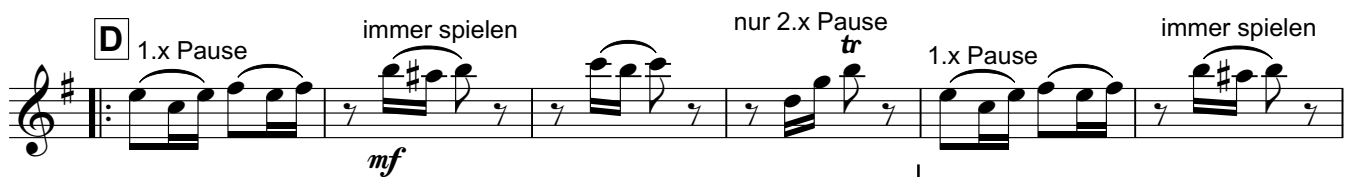
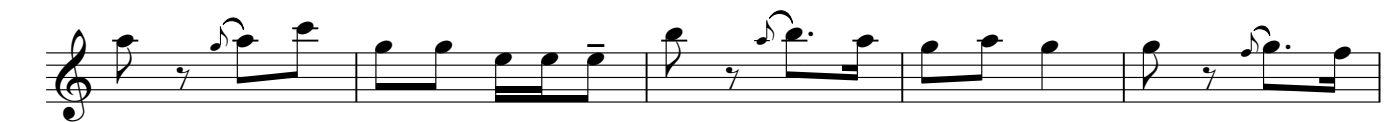
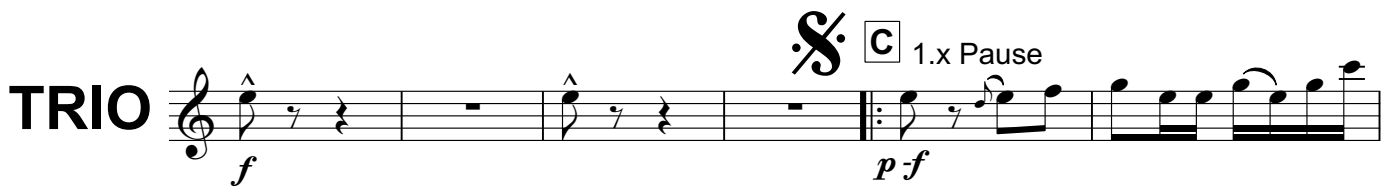
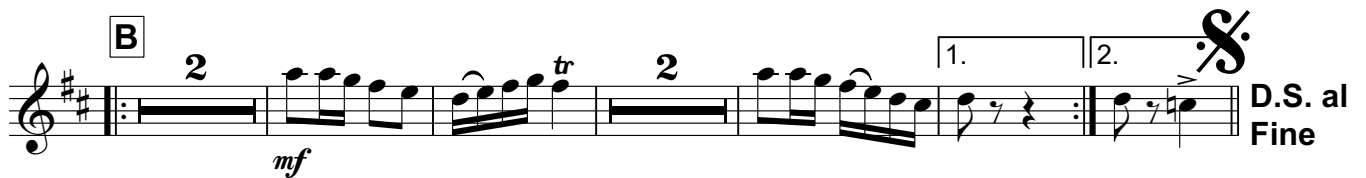

Wist mei Schimmala, hott mei Scheck

1. Klarinette in Bb

Schottisch

trad.
Bearb.: Michael Seufert

♩ = 92

mf

A

p

Fine

B

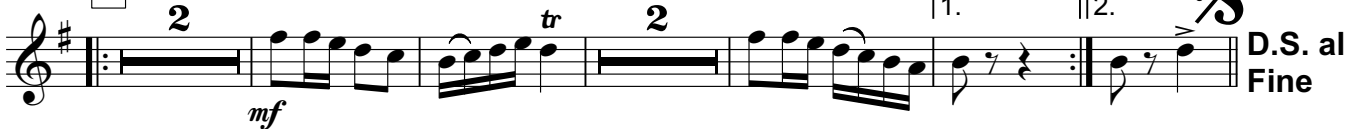

mf

D.S. al Fine

TRIO

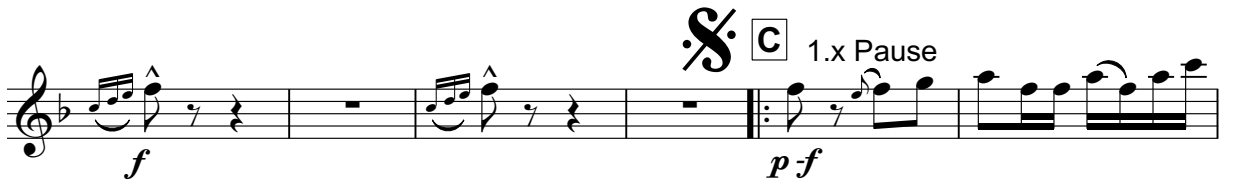

f

pf

C 1.x Pause

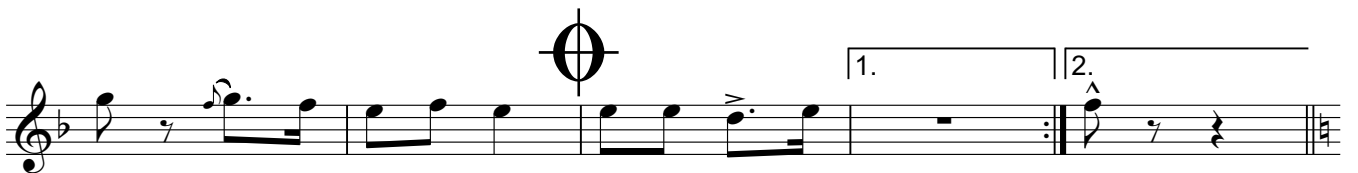

D

mf

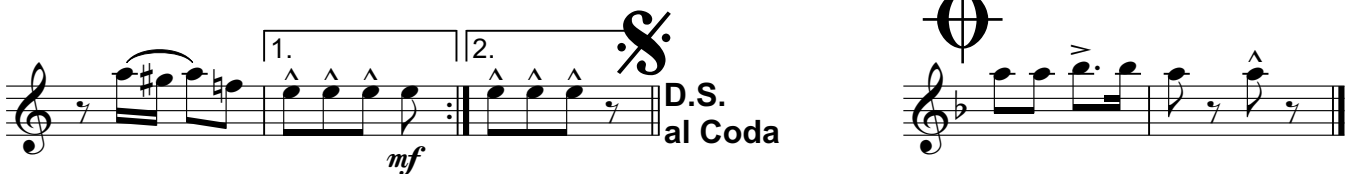

D.S. al Coda

Wist mei Schimmala, hott mei Scheck

2. Klarinette in Bb

Schottisch

trad.
Bearb.: Michael Seufert

♩ = 92

A

B

TRIO

D

Wist mei Schimmala, hott mei Scheck

3. Klarinette in Bb

Schottisch

trad.
Bearb.: Michael Seufert

♩ = 92

mf

A
p

1. 2. **Fine**

B
mf tr 2 1. 2. **D.S. al Fine**

TRIO
f p f **C** 1.x Pause

1. 2.

D 1.x Pause immer spielen nur 2.x Pause tr 1.x Pause immer spielen
mf

1. 2. **D.S. al Coda**
mf

Wist mei Schimmala, hott mei Scheck

1. Altsaxophon in Eb

Schottisch

trad.
Bearb.: Michael Seufert

♩ = 92

mf

p A 1.x Pause

1. 2. *mf* Fine

f *mf* *f* B Trp. Tutti

1. 2. *mf* D.S. al Fine

f *pf* C 1.x Soli / 2.x Pause

mf

1. Trp. 2. *mf* Tutti

mf D

1. 2. *mf* D.S. al Coda

mf

Wist mei Schimmala, hott mei Scheck

Baritonsaxophon in Eb

Schottisch

trad.
Bearb.: Michael Seufert

♩ = 92

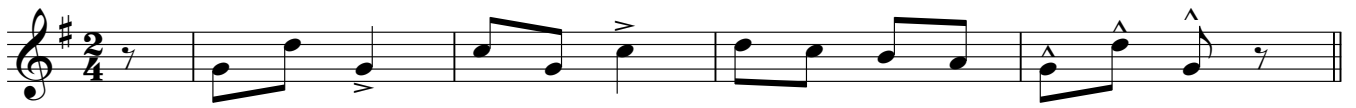

TRIO

Wist mei Schimmala, hott mei Scheck

1. Tenorsaxophon in Bb

Schottisch

trad.
Bearb.: Michael Seufert

♩ = 92

mf **A** 1.x Pause *p*

1. 2. **Fine**

B *f* 2

1. 2. **D.S. al Fine**

TRIO

f **C** 1.x Pause / 2.x Soli *pf*

Tutti *mf*

D

1. 2. **D.S. al Coda**

Wist mei Schimmala, hott mei Scheck

2. Tenorsaxophon in Bb

Schottisch

trad.
Bearb.: Michael Seufert

♩ = 92

mf **A** 1.x Pause *p*

1. 2. **Fine**

B *f* 2

1. 2. **D.S. al Fine**

TRIO *f* **C** 1.x Pause / 2.x Soli *p-f*

⊕ 1. 2. **Tutti** *mf*

D

1. 2. **D.S. al Coda** *mf* **⊕**

Wist mei Schimmala, hott mei Scheck

Fagott

Schottisch

trad.
Bearb.: Michael Seufert

♩ = 92

mf *p* 1.x Pause **A** **Fine**

B *f* *mf* *f* 2.x 3. Pos. spielen **D.S. al Fine**

TRIO *f* *p f* **C** 1.x Pause / 2.x Soli

Tutti *mf*

D *mf* **D.S. al Coda**

Wist mei Schimmala, hott mei Scheck

1. Flügelhorn in Bb

Schottisch

trad.
Bearb.: Michael Seufert

♩ = 92

mf

p **A** 1.x Pause

1. 2. **Fine**

B *f* *mf* *f* Trp. Tutti

1. Trp. 2. **D.S. al Fine**

TRIO *f* *p-f* **C** 1.x Soli / 2.x Pause

1. Trp. 2. Tutti *mf*

D *mf*

1. 2. **D.S. al Coda** *mf*

Wist mei Schimmala, hott mei Scheck

2. Flügelhorn in Bb

Schottisch

trad.
Bearb.: Michael Seufert

$\text{♩} = 92$

mf

A 1.x Pause

p

1. **Fine**

B

f Trp. *mf* Tutti *f*

1. Trp. 2. **D.S. al Fine**

TRIO

f 1.x Soli / 2.x Pause *p f*

1. Trp. 2. Tutti *mf*

D

1. 2. **D.S. al Coda** *mf*

Wist mei Schimmala, hott mei Scheck

1. Trompete in Bb

Schottisch

trad.
Bearb.: Michael Seufert

♩ = 92

mf

A 1.x Soli
p

1. 2. **Fine**

B 2 Soli Tutti
mf *f*

1. Solo 2. **D.S. al Fine**

TRIO *f* **C** nur D.S. spielen *f*

4 1. Solo 2.

D 3 1.x Pause *f*

1. 2. **D.S. al Coda** Soli

Wist mei Schimmala, hott mei Scheck

2. Trompete in Bb

Schottisch

trad.
Bearb.: Michael Seufert

♩ = 92

mf

A 1.x Soli
p

1. 2. **Fine**

B 2 Soli Tutti
mf f

1. Solo 2. **D.S. al Fine**

TRIO

f nur D.S. spielen

4 1. Solo 2. **D.S. al Coda**

D 3 1.x Pause f

1. 2. **D.S. al Coda**

Wist mei Schimmala, hott mei Scheck

1. Tenorhorn in Bb

Schottisch

trad.
Bearb.: Michael Seufert

♩ = 92

mf **A** 1.x Pause *p*

1. 2. **Fine**

B *f* 2

1. 2. **D.S. al Fine**

TRIO *f* *pf* 1.x Pause / 2.x Soli

1. 2. **Tutti** *mf*

D

1. 2. **D.S. al Coda** *mf*

Coda

Wist mei Schimmala, hott mei Scheck

Bariton in C

Schottisch

trad.

Bearb.: Michael Seufert

♩ = 92

A 1.x Pause

mf *p*

B 2.x 3. Pos. spielen

f *mf* *f*

1. 2. **Fine**

TRIO **C** 1.x Pause / 2.x Soli

f *p-f*

1. 2. **Tutti**
mf

D

1. 2. **D.S. al Coda**
mf

Wist mei Schimmala, hott mei Scheck

Bariton in Bb

Schottisch

trad.

Bearb.: Michael Seufert

♩ = 92

A 1.x Pause

mf *p*

B 2.x 3. Pos. spielen

f *mf* *f*

1. 2. **Fine**

C 1.x Pause / 2.x Soli

f *p-f*

TRIO

1. 2. **Tutti**

mf

D

mf

1. 2. **D.S. al Coda**

Coda

Wist mei Schimmala, hott mei Scheck

1. Horn in F

Schottisch

trad.
Bearb.: Michael Seufert

♩ = 92

TRIO

Wist mei Schimmala, hott mei Scheck

2. Horn in F

Schottisch

trad.
Bearb.: Michael Seufert

♩ = 92

A

mf *p*

1. 2. **Fine**

B

f *mf* *f*

2.x Pause immer spielen

1. 2. **D.S. al Fine**

TRIO

f *f* *p-p-f*

C

mf

1. 2. **mf**

D

mf **D.S. al Coda**

1. 2. Φ

Wist mei Schimmala, hott mei Scheck

Schottisch

1. Horn in Eb

trad.

Bearb.: Michael Seufert

♩ = 92

mf

A
p

1. 2. **Fine**

B
f 2.x Pause *mf* immer spielen *f*

1. 2. **D.S. al Fine**

TRIO **C**
f *p-p-f*

1. 2. *mf*

D
mf

1. 2. **D.S. al Coda**
mf

Wist mei Schimmala, hott mei Scheck

2. Horn in Eb

Schottisch

trad.

Bearb.: Michael Seufert

♩ = 92

Wist mei Schimmala, hott mei Scheck

1. Posaune in C

Schottisch

trad.
Bearb.: Michael Seufert

♩ = 92

mf *p*

B

f *mf* *f*

2.x Pause immer spielen

D.S. al Fine

TRIO

C

f *f* *p-p-f*

D.S. al Fine

D

D.S. al Coda

Wist mei Schimmala, hott mei Scheck

2. Posaune in C

Schottisch

trad.
Bearb.: Michael Seufert

♩ = 92

mf **A** *p* **1.** **2.** **Fine**

B *f* *mf* *f* 2.x Pause immer spielen

1. **2.** **D.S. al Fine**

TRIO

f *f* *p-p-f* **C**

1. **2.** *mf* **D**

1. **2.** **D.S. al Coda**

Wist mei Schimmala, hott mei Scheck

3. Posaune in C

Schottisch

trad.
Bearb.: Michael Seufert

♩ = 92

A

B

1.x NS / 2.x Solo

C

TRIO

⊕

D

⊕

Wist mei Schimmala, hott mei Scheck

Schottisch

1. Posaune in Bb

trad.
Bearb.: Michael Seufert

♩ = 92

A

B

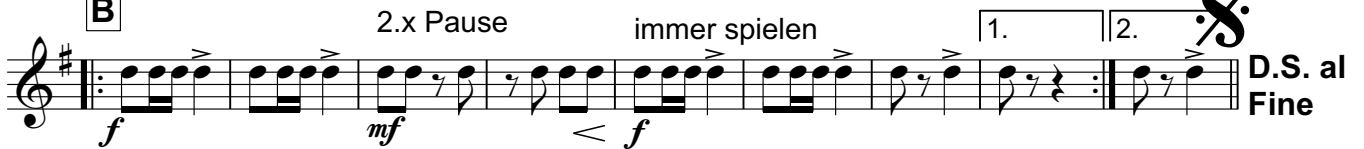

C

D

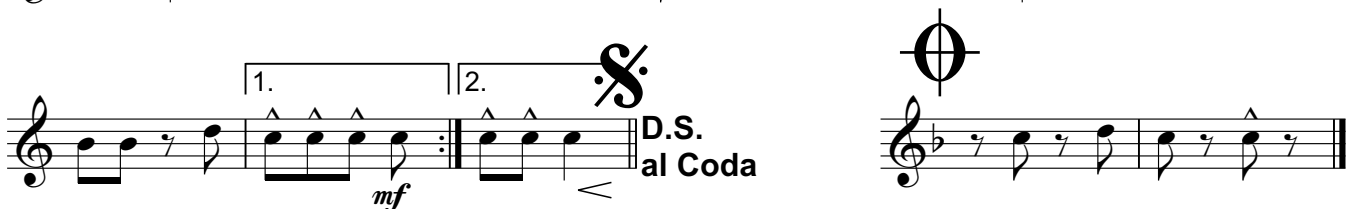

Wist mei Schimmala, hott mei Scheck

Schottisch

2. Posaune in Bb

trad.
Bearb.: Michael Seufert

♩ = 92

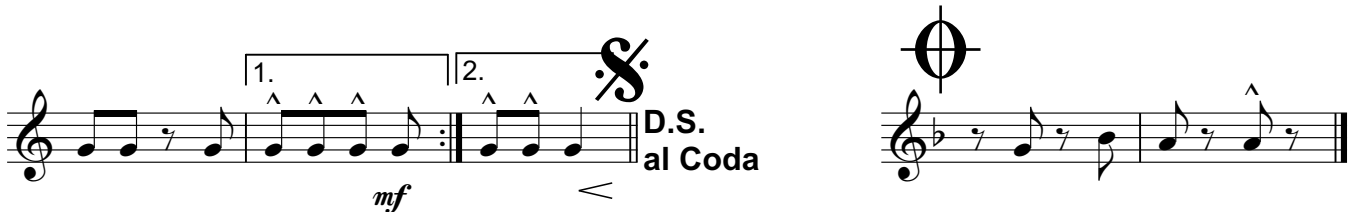
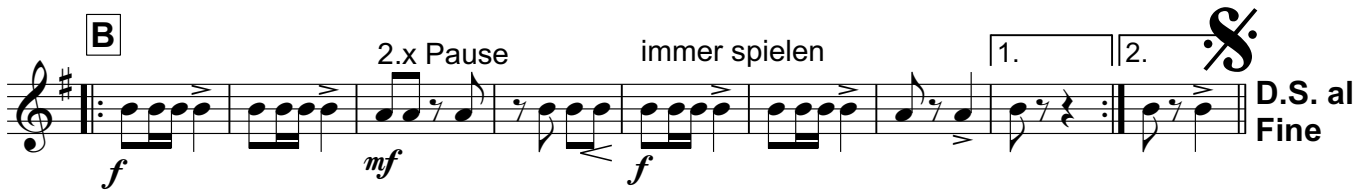
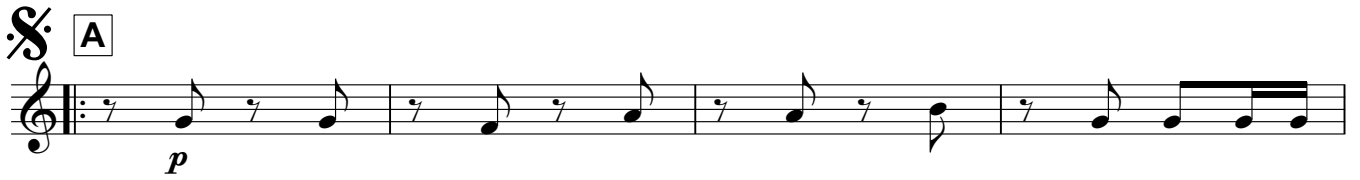

Wist mei Schimmala, hott mei Scheck

Schottisch

3. Posaune in Bb

trad.
Bearb.: Michael Seufert

♩ = 92

A

B

C

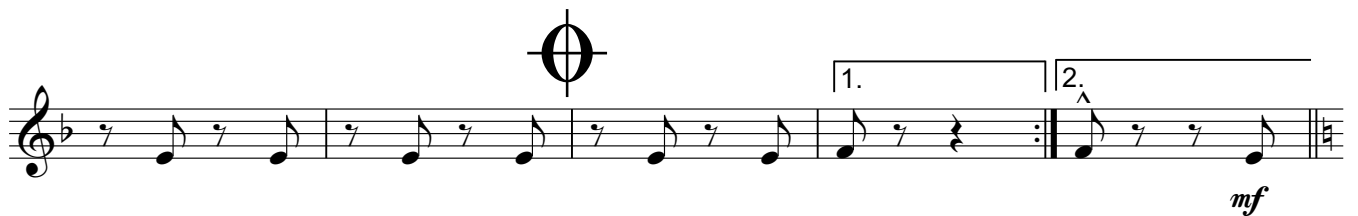

D

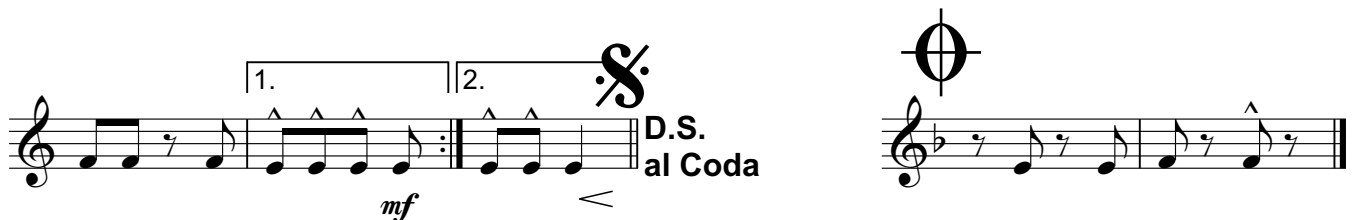

Wist mei Schimmala, hott mei Scheck

Schottisch

trad.
Bearb.: Michael Seufert

1. Tuba in Eb

♩ = 92

Wist mei Schimmala, hott mei Scheck

Schottisch

trad.

Bearb.: Michael Seufert

2. Tuba in Bb

♩ = 92

mf

p **A**

1. 2. **Fine**

f *mf* *f* **B** 2.x Pause immer spielen 1. 2. **D.S. al Fine**

TRIO *f* *f* *p-p-f* **C**

1. 2. *mf* **D**

1. 2. *mf* **D.S. al Coda**

Wist mei Schimmala, hott mei Scheck

1. Tuba in C

Schottisch

trad.
Bearb.: Michael Seufert

♩ = 92

TRIO

Wist mei Schimmala, hott mei Scheck

2. Tuba in C

Schottisch

trad.
Bearb.: Michael Seufert

♩ = 92

A *mf*

p

1. 2. **Fine**

B *f* 2.x Pause *mf*

immer spielen 1. 2. **D.S. al Fine**

TRIO

C *f* *p-p-f*

1. 2. *mf*

D *mf*

1. 2. **D.S. al Coda** *mf*

Wist mei Schimmala, hott mei Scheck

Schlagzeug

Schottisch

trad.
Bearb.: Michael Seufert

♩ = 92

mf

A D.S. mit Becken

p

1. *Fine*
2.

B

2.x Pause

f *mf*

1. 2. *D.S. al Fine*

TRIO

C 1.+2.x ohne Becken

f *f* *p-p-f*

1. 2. *Solo*

D

p *mf*

1. 2. *D.S. al Coda*