

Dunnerwetter Maicharett

Flöte in C

Dreher

trad.
Bearb.: Michael Seufert

♩ = 145 und mehr

Section A: Starts on the first staff. Dynamics include *mf* and *p*. It features a triplet of eighth notes and a first/second ending.

Section B (Soli): Starts on the fourth staff. Dynamics include *mf*. It features several slurs and accents.

Section C: Starts on the seventh staff. Dynamics include *mf*. It features a first/second ending.

Section D: Starts on the ninth staff. Dynamics include *p* and *f*. It features a triplet of eighth notes and a first/second ending.

Dunnerwetter Maicharett

Oboe

Dreher

trad.
Bearb.: Michael Seufert

♩ = 145 und mehr

A

Section A, first three staves. The first staff begins with a treble clef, a key signature of three flats (B-flat, E-flat, A-flat), and a 2/4 time signature. The tempo is marked '♩ = 145 und mehr'. The first measure is marked *mf*. The second staff contains a triplet of eighth notes marked '3'. The third staff features a first ending bracket and a second ending bracket, with a *mf* dynamic marking.

B Soli

Section B, first three staves. The first staff is marked *mf* and includes a *Soli* instruction. The second and third staves contain melodic lines with various dynamics and articulation marks, including accents and slurs.

C

Section C, first three staves. The first staff is marked *mf*. The second and third staves continue the melodic development, ending with a *f* dynamic marking.

D

Fagott

Dunnewetter Maicharett
Dreher

trad.
Bearb.: Michael Seufert

♩ = 145 und mehr

mf

A 1.x Pause

mf

1. spielen 2.

mf

B 1.x Pause / 2.x spielen

mf

C

mf

f

D

Dunnerwetter Maicharett

Klarinette in Eb

Dreher

trad.
Bearb.: Michael Seufert

♩ = 145 und mehr

A

mf *p*

B Soli

mf

C

mf *f*

D

p *f*

Dunnerwetter Maicharett

1. Klarinette in Bb

Dreher

trad.
Bearb.: Michael Seufert

♩ = 145 und mehr

A

mf *p*

B Soli

mf

C

mf

D

p *f*

Dunnerwetter Maicharett

2. Klarinette in Bb

Dreher

trad.
Bearb.: Michael Seufert

$\text{♩} = 145 \text{ und mehr}$

A

mf *p*

B Soli

mf

C

mf

D

p *f*

Dunnerwetter Maicharett

3. Klarinette in Bb

Dreher

trad.
Bearb.: Michael Seufert

♩ = 145 und mehr

A

Dunnewetter Maicharett

Dreher

1. Altsaxophon in Eb

trad.

Bearb.: Michael Seufert

♩ = 145 und mehr

Dunnerwetter Maicharett

Dreher

2. Altsaxophon in Eb

trad.
Bearb.: Michael Seufert

♩ = 145 und mehr

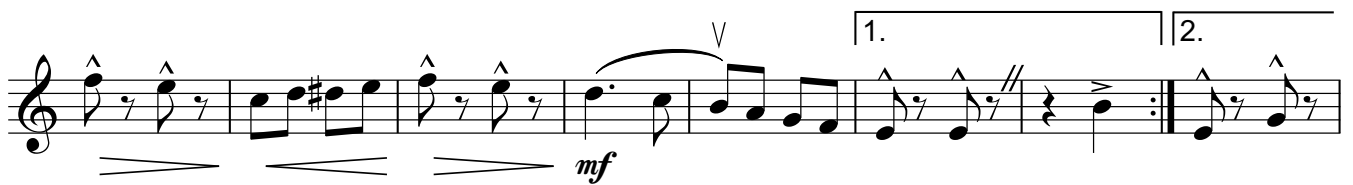
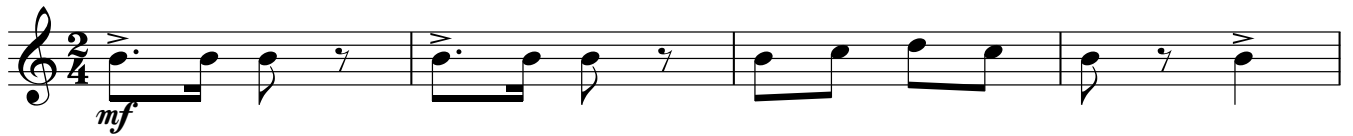

Dunnewetter Maicharett

2. Tenorsaxophon in Bb

Dreher

trad.
Bearb.: Michael Seufert

♩ = 145 und mehr

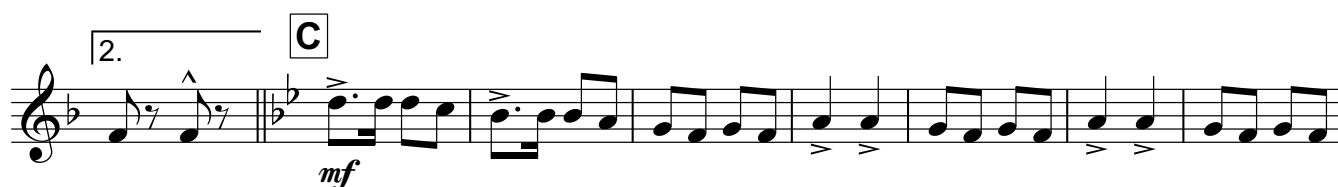
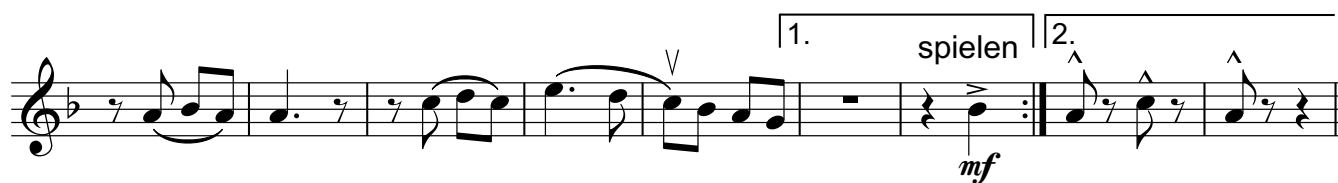

Dunnerwetter Maicharett

Baritonsaxophon in Eb

Dreher

trad.
Bearb.: Michael Seufert

♩ = 145 und mehr

A

B 1.x Pause / 2.x spielen

C

D

Dunnerwetter Maicharett

1. Trompete in Bb

Dreher

trad.
Bearb.: Michael Seufert

♩ = 145 und mehr

A

mf *p* *mf* *mf* *mf* *f*

B 1.x Soli / 2.x Pause

spielen

C 16

D 3

Dunnerwetter Maicharett

2. Trompete in Bb

Dreher

trad.
Bearb.: Michael Seufert

♩ = 145 und mehr

A

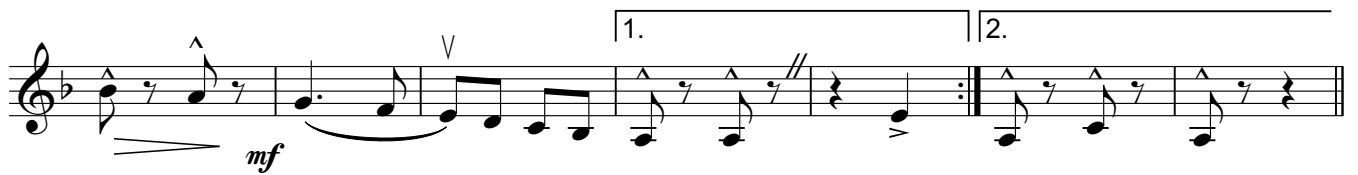

B 1.x Soli / 2.x Pause

spielen

C

16

D

3

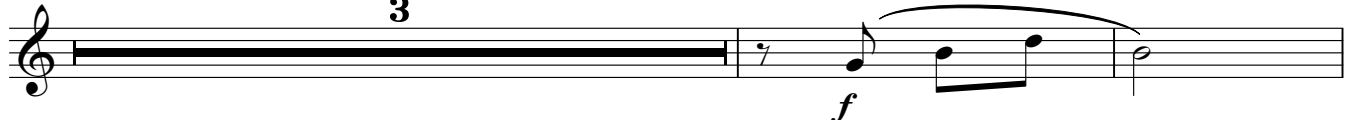

Dunnerwetter Maicharett

1. Flügelhorn in Bb

Dreher

trad.
Bearb.: Michael Seufert

♩ = 145 und mehr

A

mf *p* *mf* *mf*

B 1.x Pause

mf

C 15 *f*

D

Dunnewetter Maicharett

2. Flügelhorn in Bb

Dreher

trad.
Bearb.: Michael Seufert

♩ = 145 und mehr

A

B 1.x Pause

C 15

D

Dunnerwetter Maicharett

1. Horn in F

Dreher

trad.
Bearb.: Michael Seufert

♩ = 145 und mehr

A

mf *p*

B 1.x Pause / 2.x spielen

mf *f*

C

mf *f*

D

Dunnerwetter Maicharett

2. Horn in F

Dreher

trad.
Bearb.: Michael Seufert

♩ = 145 und mehr

A

mf *p* *mf*

B 1.x Pause / 2.x spielen

mf

C

mf *f*

D

Dunnerwetter Maicharett

1. Tenorhorn in Bb

Dreher

trad.
Bearb.: Michael Seufert

♩ = 145 und mehr

A 1.x Pause

B 1.x Pause / 2.x spielen

C

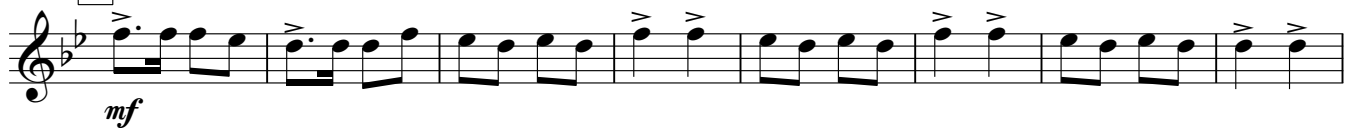

D

Dunnerwetter Maicharett

1. Posaune in C

Dreher

trad.
Bearb.: Michael Seufert

♩ = 145 und mehr

A

mf *p*

mf

mf

B 1.x Pause / 2.x spielen

mf

mf

C

mf

f

D

Dunnerwetter Maicharett

Dreher

2. Posaune in C

trad.
Bearb.: Michael Seufert

♩ = 145 und mehr

A

mf *p*

mf

mf

Section A consists of three systems of music. The first system starts with a 2/4 time signature and a key signature of two flats. It begins with a rest followed by a quarter note with an accent (^) and a dynamic marking of *mf*. The first measure of the second system has a dynamic marking of *p*. The third system includes first and second endings, with a double bar line and repeat sign. The first ending ends with a double sharp (##) on the eighth note, and the second ending ends with a quarter note.

B 1.x Pause / 2.x spielen

mf

Section B consists of three systems of music. The first system starts with a repeat sign and a dynamic marking of *mf*. The second system continues the rhythmic pattern. The third system includes first and second endings, with a double bar line and repeat sign. The first ending ends with a whole rest, and the second ending ends with a quarter note with an accent (^).

C

mf

f

Section C consists of two systems of music. The first system starts with a key signature change to three flats and a dynamic marking of *mf*. The second system continues the rhythmic pattern and ends with a dynamic marking of *f*.

D

Section D consists of two systems of music. The first system continues the rhythmic pattern. The second system ends with a quarter note with an accent (^) and a double bar line.

Dunnerwetter Maicharett

Dreher

3. Posaune in C

trad.
Bearb.: Michael Seufert

♩ = 145 und mehr

A

B

1.x Pause / 2.x spielen

C

D

Dunnerwetter Maicharett

Dreher

1. Tuba in C

trad.
Bearb.: Michael Seufert

♩ = 145 und mehr

A

B 1.x Pause / 2.x spielen

C

D

Dunnerwetter Maicharett

2. Tuba in C

Dreher

trad.
Bearb.: Michael Seufert

♩ = 145 und mehr

A

B

1.x Pause / 2.x spielen

C

D

Dunnerwetter Maicharett

Schlagzeug

Dreher

trad.

Bearb.: Michael Seufert

♩ = 145 und mehr

A

mf

p

mf

mf

1. Solo

2. Solo

B

mf 1.x HH / 2. x Polka-Rhythmus ohne HH

mf

1.

2.+

C

mf

HH

f

D Ride

mf

f

f

Dunnerwetter Maicharett

1. Horn in Eb

Dreher

trad.
Bearb.: Michael Seufert

♩ = 145 und mehr

A

B

1.x Pause / 2.x spielen

C

D

Dunnerwetter Maicharett

2. Horn in Eb

Dreher

trad.
Bearb.: Michael Seufert

♩ = 145 und mehr

A

mf

p

mf

mf

B 1.x Pause / 2.x spielen

mf

C

mf

f

D

Dunnerwetter Maicharett

Bariton in Bb

Dreher

trad.
Bearb.: Michael Seufert

$\text{♩} = 145 \text{ und mehr}$

A 1.x Pause

mf

mf

1. spielen

mf

2.

B 1.x a1 / 2.x Pause

f

1.

2. spielen

C

mf

f

D

Dunnerwetter Maicharett

1. Posaune in Bb

Dreher

trad.
Bearb.: Michael Seufert

♩ = 145 und mehr

A

mf *p*

B 1.x Pause / 2.x spielen

mf

C

mf *f*

D

Dunnerwetter Maicharett

2. Posaune in Bb

Dreher

trad.
Bearb.: Michael Seufert

♩ = 145 und mehr

A

B 1.x Pause / 2.x spielen

C

D

Dunnerwetter Maicharett

Dreher

1. Tuba in Eb

trad.
Bearb.: Michael Seufert

$\text{♩} = 145 \text{ und mehr}$

A

mf *p*

B 1.x Pause / 2.x spielen

mf

C

mf *f*

D

Dunnerwetter Maicharett

Dreher

2. Tuba in Bb

trad.
Bearb.: Michael Seufert

$\text{♩} = 145 \text{ und mehr}$

A

B 1.x Pause / 2.x spielen

C

D

Dunnerwetter Maicharett

3. Posaune in Bb

Dreher

trad.
Bearb.: Michael Seufert

♩ = 145 und mehr

A

B

1.x Pause / 2.x spielen

C

D

Dunnerwetter Maicharett

Bariton in C

Dreher

trad.
Bearb.: Michael Seufert

♩ = 145 und mehr

A 1.x Pause

mf *mf*

1. spielen 2. *mf*

B 1.x a1 / 2.x Pause

f

1. 2. spielen

C

mf

f

D

mf

mf