

Musiktradition im ländlichen Raum

BLASMUSIK AUS FRANKEN

Arrangement von Hans Kröll

Michela-Schottisch

Direktion – Stimmen – Partitur

in Kooperation mit

Michela-Schottisch

Schottisch

Direktion in C

trad.
Bearb.: Hans Kröll

A

Holz

Flügelhorn/
Trompete/
Altsax

nur 1.x spielen

Tenorhorn/
Bariton/
Tenorsax

Posaune/
Tuba

Schlagzeug

B

7

Fine

Hz.

1.x tacet

Flh./Trp./
Altsax

Th./Bar./
Tsax.

1.x tacet

Pos./Tb.

Slzg.

13 D.C. al Fine **C** TRIO

Hz.

Flh./Trp./Altsax

Th./Bar./Tsax.

Pos./Tb.

Slzg.

13

D.C. al Fine

C TRIO

1.x tacet

1.x tacet

Hz.

Flh./Trp./Altsax

Th./Bar./Tsax.

Pos./Tb.

Slzg.

TRIO D.C. dann 1x Teil A und 2 x TRIO

D

Hz.

Flh./Trp./Altsax

Th./Bar./Tsax.

Pos./Tb.

Slzg.

D

TRIO D.C. dann 1x Teil A und 2 x TRIO

Michela-Schottisch

Partitur in C

Schottisch

trad.
Bearb: Hans Kröll

A

Fine

Flöte

Oboe

Klarinette in Eb

Klarinette in Bb 1

Klarinette in Bb 2

Klarinette in Bb 3

Fagott

Altsaxophon in Eb 1
nur 1.x spielen

Altsaxophon in Eb 2
nur 1.x spielen

Tenorsaxophon in Bb 1
nur 1.x spielen

Tenorsaxophon in Bb 2
nur 1.x spielen

Baritonsaxophon in Eb
nur 1.x spielen

Flügelhorn in Bb 1
nur 1.x spielen

Flügelhorn in Bb 2
nur 1.x spielen

Trompete in Bb 1
nur 1.x spielen

Trompete in Bb 2
nur 1.x spielen

Horn in F 1

Horn in F 2

Tenorhorn in Bb

Bariton

Posaune 1

Posaune 2

Posaune 3

Tuba 1

Tuba 2

Drum Set

B

D**TRIO D.C. dann 1x Teil A und 2x TRIO**

25

Fl.

Ob.

Klar. Eb

Klar. Bb 1

Klar. Bb 2

Klar. Bb 3

Fag.

Altsax. Eb 1

Altsax. Eb 2

Tensax. Bb 1

Tensax. Bb 2

Barsax. Eb

25

Fihm. Bb 1

Fihm. Bb 2

Trp. Bb 1

Trp. Bb 2

Hm. F 1

Hm. F 2

Thrn. Bb

Bar.

Pos. 1

Pos. 2

Pos. 3

Tub. 1

Tub. 2

25

D. S.

Michaela-Schottisch

Schottisch

trad.

Arr.: Hans Kröll

Flöte in C

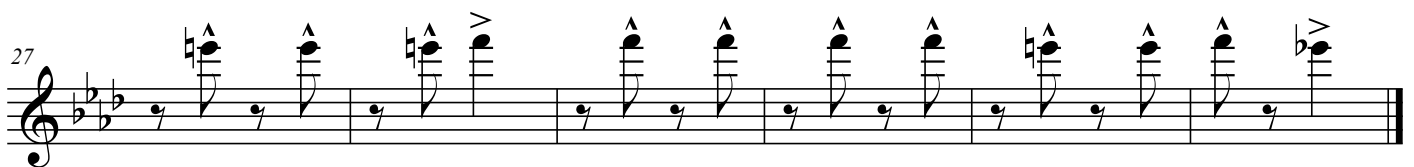
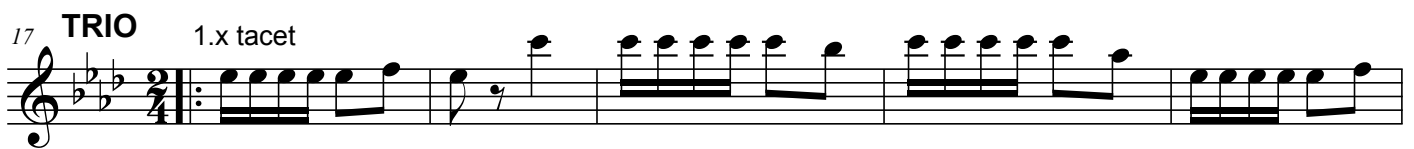

TRIO D.C. dann 1x Teil A und 2x TRIO

Michaela-Schottisch

Schottisch

trad.

Arr.: Hans Kröll

Oboe in C

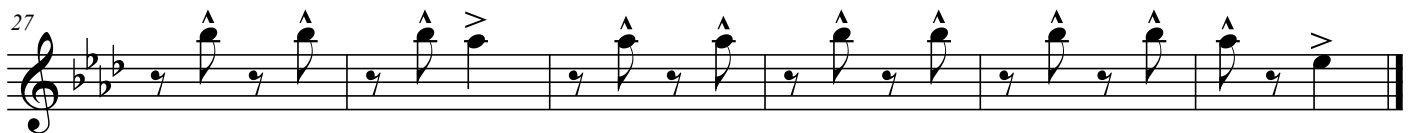
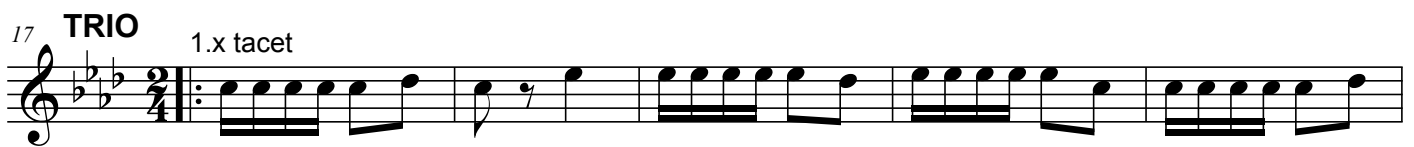

TRIO D.C. dann 1x Teil A und 2x TRIO

Michaela-Schottisch

Schottisch

trad.

Arr.: Hans Kröll

Klarinette in Bb 1

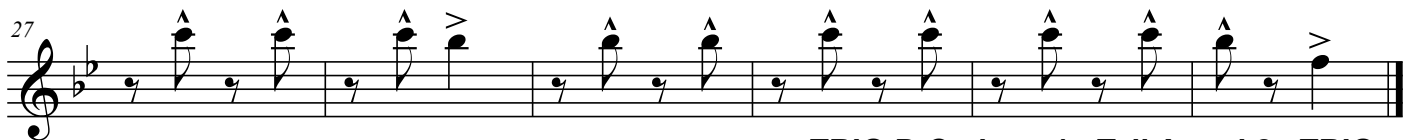
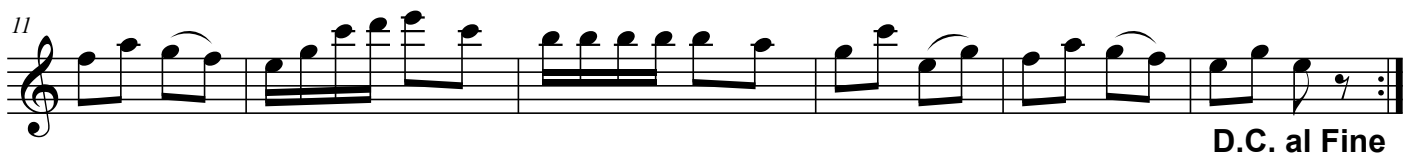

TRIO D.C. dann 1x Teil A und 2x TRIO

Michaela-Schottisch

Schottisch

trad.

Arr.: Hans Kröll

Klarinette in Bb 2

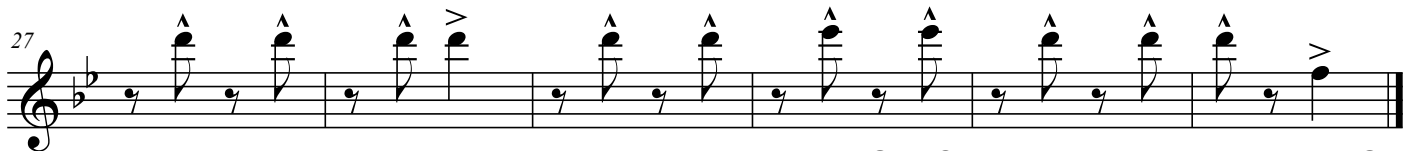
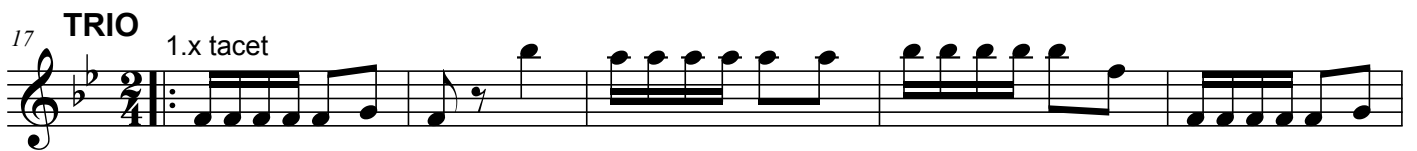

TRIO D.C. dann 1x Teil A und 2x TRIO

Michaela-Schottisch

Schottisch

trad.

Arr.: Hans Kröll

Klarinette in Bb 3

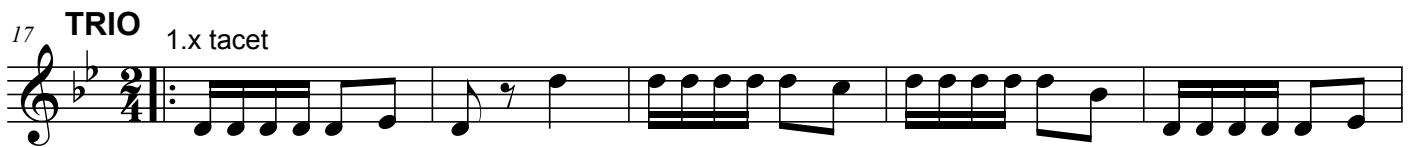

TRIO D.C. dann 1x Teil A und 2x TRIO

Michaela-Schottisch

Schottisch

trad.

Arr.: Hans Kröll

Fagott in C

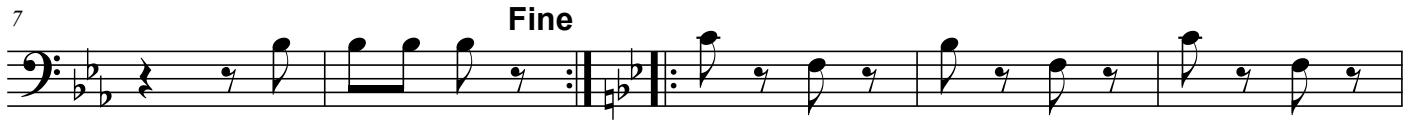
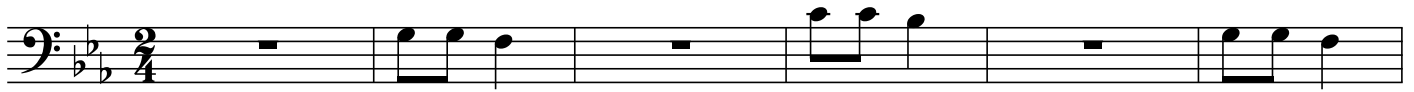

D.C. al Fine

TRIO D.C. dann 1x Teil A und 2x TRIO

Michaela-Schottisch

Schottisch

trad.

Arr.: Hans Kröll

Altsaxophon in Eb 1

nur 1.x spielen

D.C. al Fine

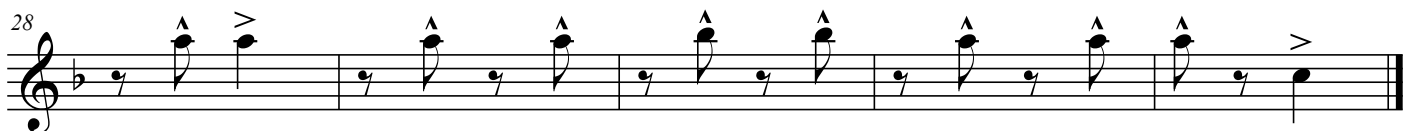
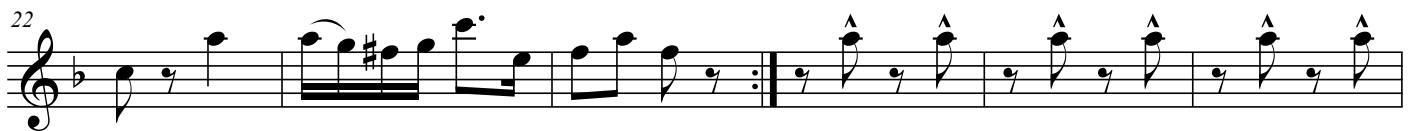
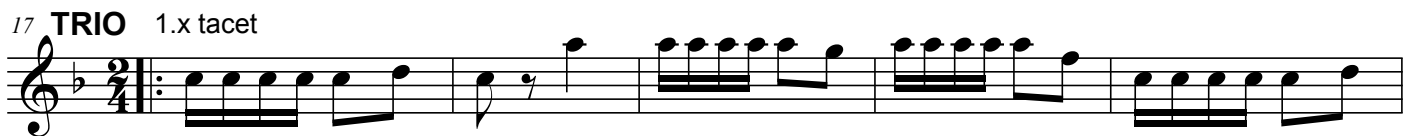

TRIO D.C. dann 1x Teil A und 2x TRIO

Michaela-Schottisch

Schottisch

trad.

Arr.: Hans Kröll

Tenorsaxophon in Bb 1

nur 1.x spielen

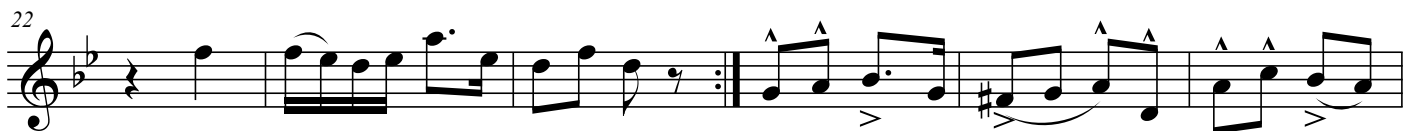

TRIO D.C. dann 1x Teil A und 2x TRIO

Michaela-Schottisch

Schottisch

trad.

Arr.: Hans Kröll

Tenorsaxophon in Bb 2

nur 1.x spielen

6

Fine

1.x tacet

11

D.C. al Fine

17

TRIO

1.x tacet

22

28

TRIO D.C. dann 1x Teil A und 2x TRIO

Michaela-Schottisch

Schottisch

trad.

Arr.: Hans Kröll

Baritonsaxophon in Eb

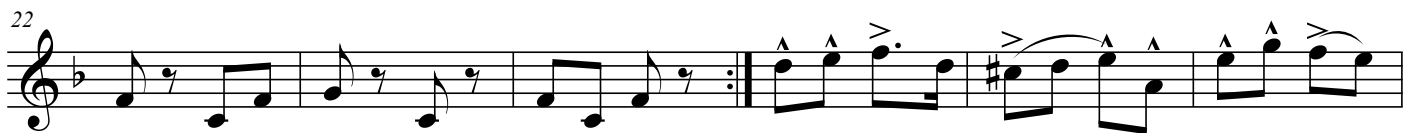

TRIO D.C. dann 1x Teil A und 2x TRIO

Michaela-Schottisch

Schottisch

trad.

Arr.: Hans Kröll

Flügelhorn in Bb 1

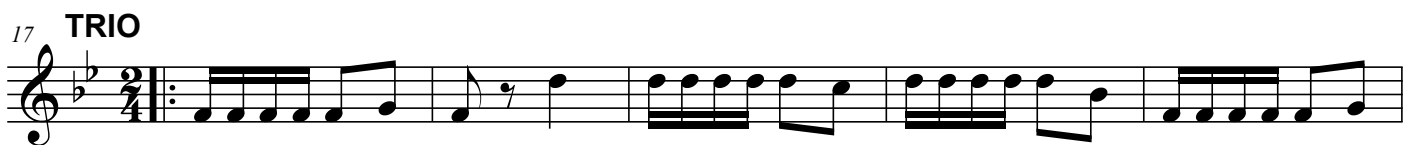
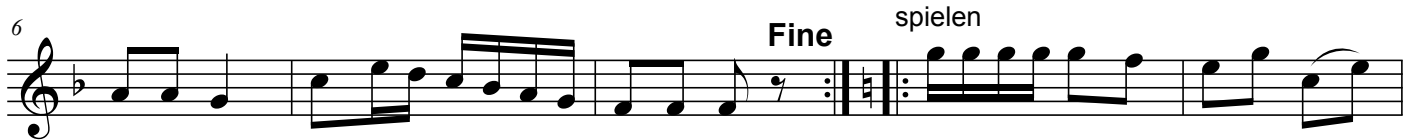

TRIO D.C. dann 1x Teil A und 2x TRIO

Michaela-Schottisch

Schottisch

trad.

Arr.: Hans Kröll

Flügelhorn in Bb 2

nur 1.x spielen

D.C. al Fine

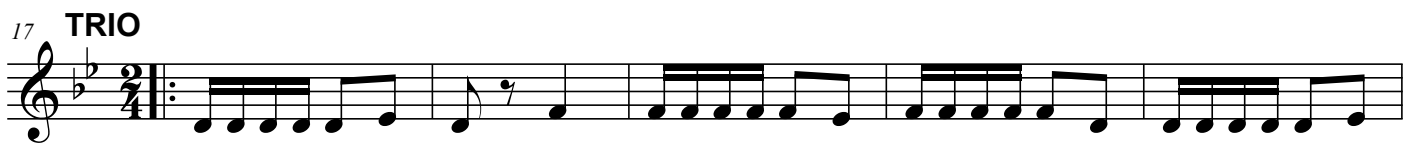

TRIO D.C. dann 1x Teil A und 2x TRIO

Michaela-Schottisch

Schottisch

trad.

Arr.: Hans Kröll

Trompete in Bb 1

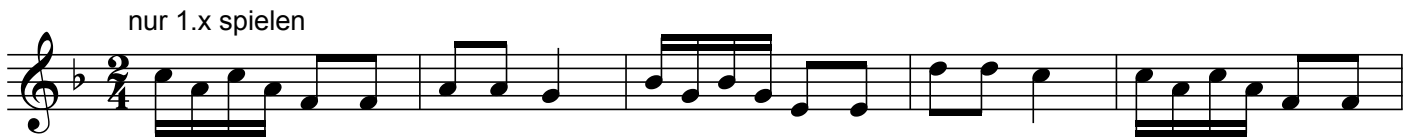

TRIO D.C. dann 1x Teil A und 2x TRIO

Michaela-Schottisch

Schottisch

trad.

Arr.: Hans Kröll

Trompete in Bb 2

nur 1.x spielen

D.C. al Fine

TRIO D.C. dann 1x Teil A und 2x TRIO

Michaela-Schottisch

Schottisch

trad.

Arr.: Hans Kröll

Horn in F 1

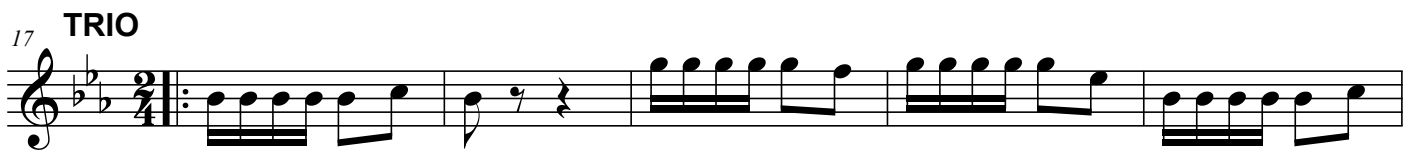
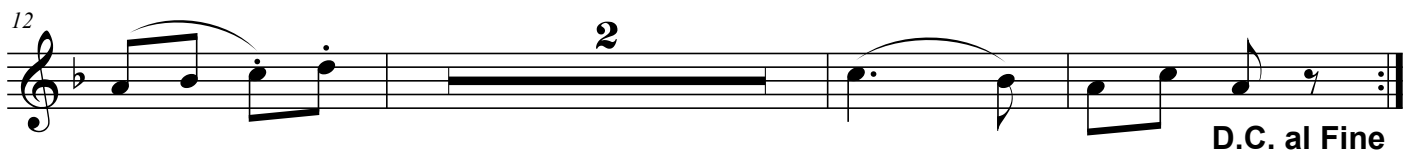
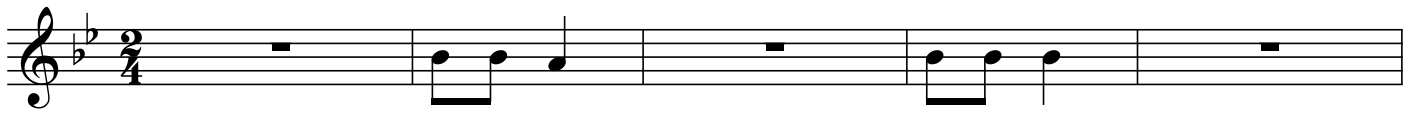

TRIO D.C. dann 1x Teil A und 2x TRIO

Michaela-Schottisch

Schottisch

trad.

Arr.: Hans Kröll

Tenorhorn in Bb

TRIO D.C. dann 1x Teil A und 2x TRIO

Michaela-Schottisch

Schottisch

trad.

Arr.: Hans Kröll

Bariton in Bb

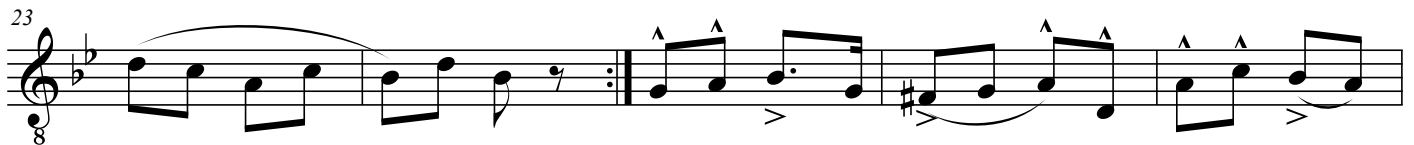
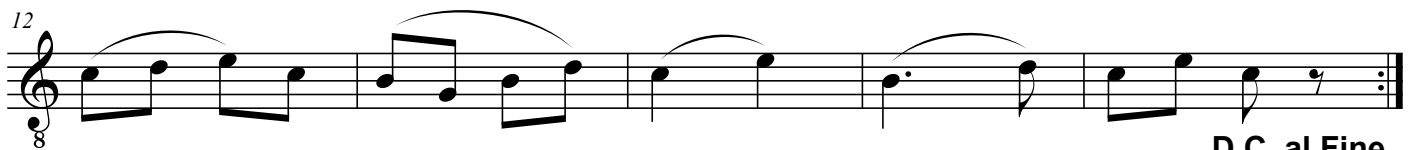

TRIO D.C. dann 1x Teil A und 2x TRIO

Michaela-Schottisch

Schottisch

trad.

Arr.: Hans Kröll

Bariton in C

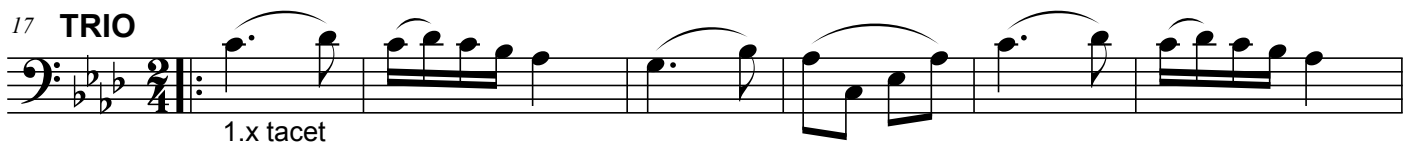
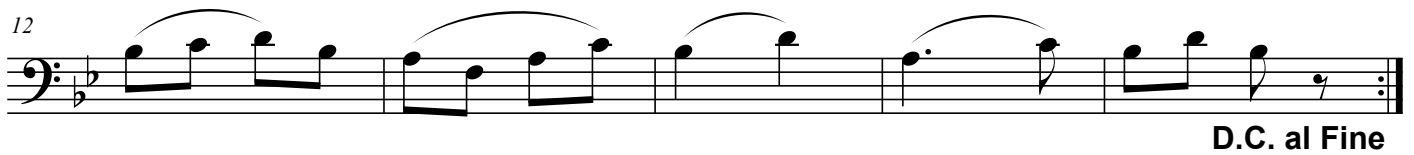

TRIO D.C. dann 1x Teil A und 2x TRIO

Michaela-Schottisch

Schottisch

trad.

Arr.: Hans Kröll

Posaune in Bb 1

D.C. al Fine

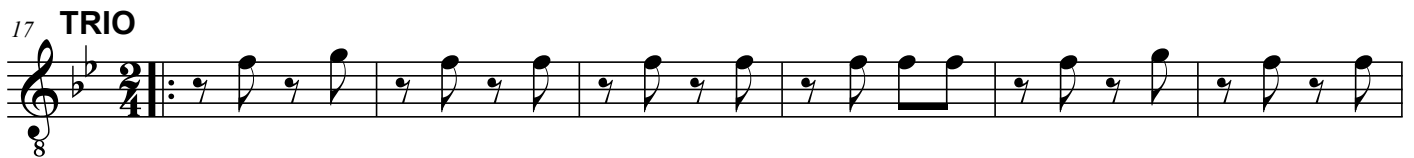

TRIO D.C. dann 1x Teil A und 2x TRIO

Michaela-Schottisch

Schottisch

trad.

Arr.: Hans Kröll

Posaune in Bb 2

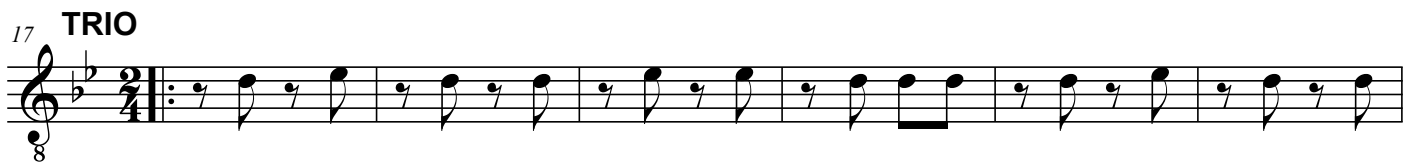

Michaela-Schottisch

Schottisch

trad.

Arr.: Hans Kröll

Posaune in Bb 3

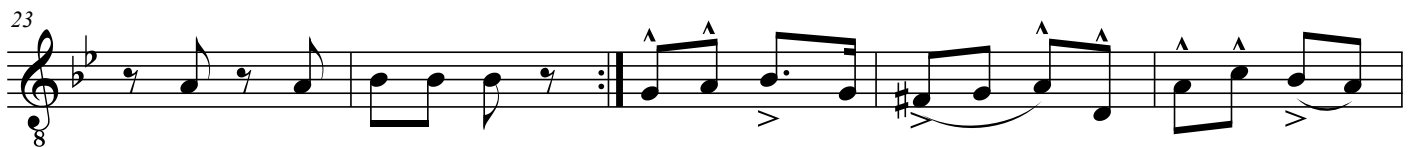

Michaela-Schottisch

Schottisch

trad.

Arr.: Hans Kröll

Posaune in C 1

D.C. al Fine

TRIO D.C. dann 1x Teil A und 2x TRIO

Michaela-Schottisch

Schottisch

trad.

Arr.: Hans Kröll

Posaune in C 2

TRIO D.C. dann 1x Teil A und 2x TRIO

Michaela-Schottisch

Schottisch

trad.

Arr.: Hans Kröll

Posaune in C 3

D.C. al Fine

TRIO D.C. dann 1x Teil A und 2x TRIO

Michaela-Schottisch

Schottisch

trad.

Arr.: Hans Kröll

Tuba in Bb 1

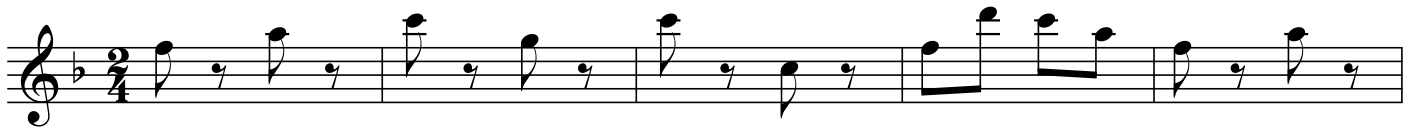

D.C. al Fine

TRIO D.C. dann 1x Teil A und 2x TRIO

Michaela-Schottisch

Schottisch

trad.

Arr.: Hans Kröll

Tuba in Bb 2

D.C. al Fine

TRIO D.C. dann 1x Teil A und 2x TRIO

Michaela-Schottisch

Schottisch

trad.

Arr.: Hans Kröll

Tuba in C 1

TRIO D.C. dann 1x Teil A und 2x TRIO

Michaela-Schottisch

Schottisch

trad.

Arr.: Hans Kröll

Tuba in C 2

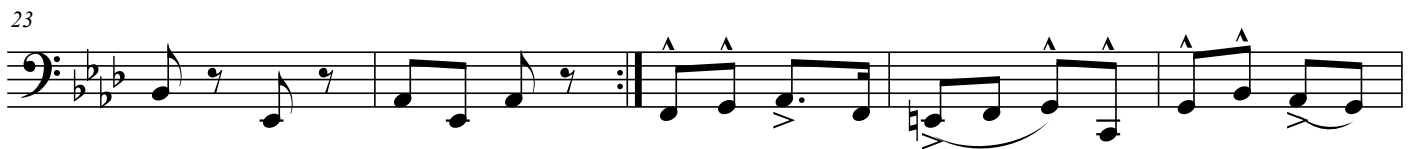

TRIO D.C. dann 1x Teil A und 2x TRIO

Michaela-Schottisch

trad.

Schottisch

Arr.: Hans Kröll

Schlagzeug

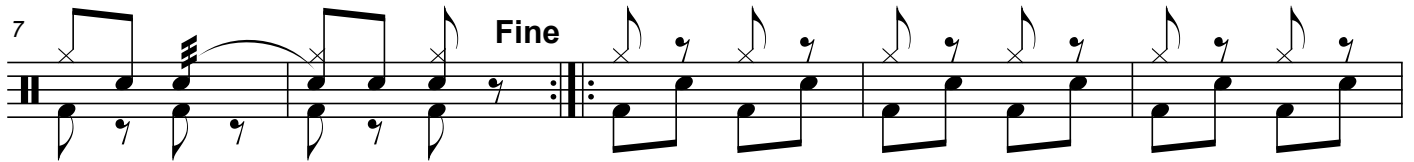
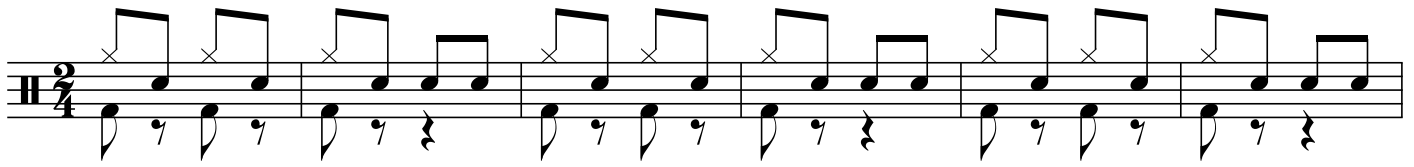

D.C. al Fine

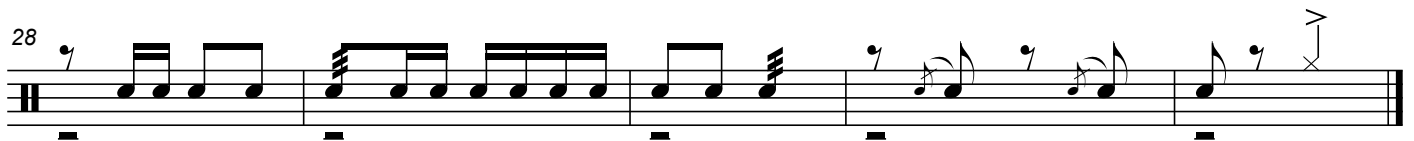
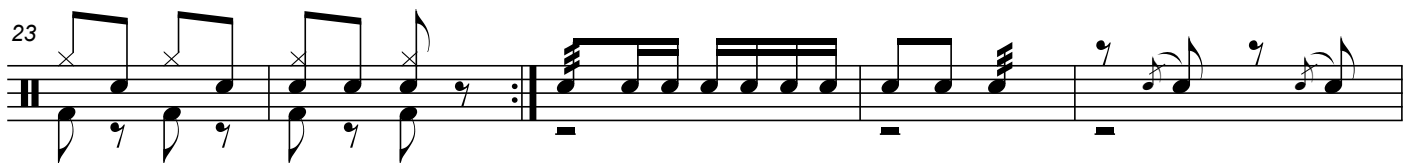

TRIO D.C. dann 1x Teil A und 2x TRIO