Tancuj, tancuj

Kontrabass

Vorspiel

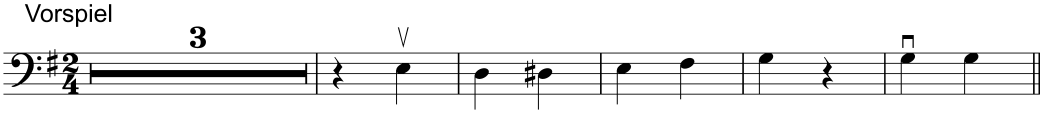

9 1. Strophe

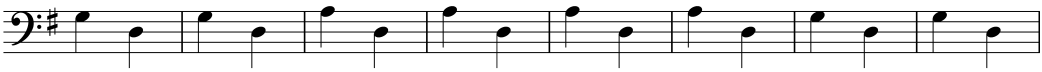

17

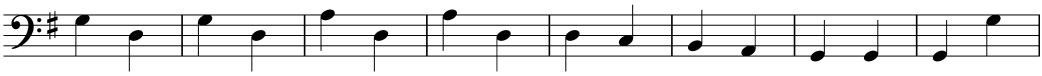

25

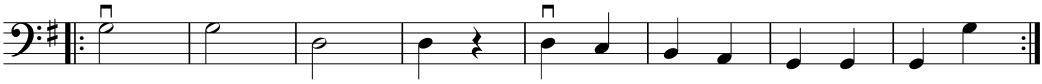

33 2. Strophe

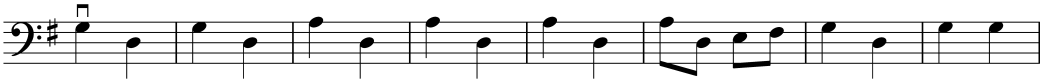

41

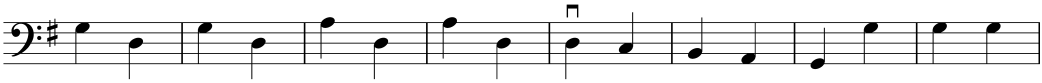
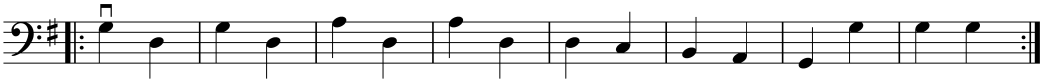
49